

WEST TEXAS REHABILITATION CENTER

# ROUND-UP

## *Legacy* OF *Love* EDITION

**Shirley & Shelley Smith**  
The Original Legacy

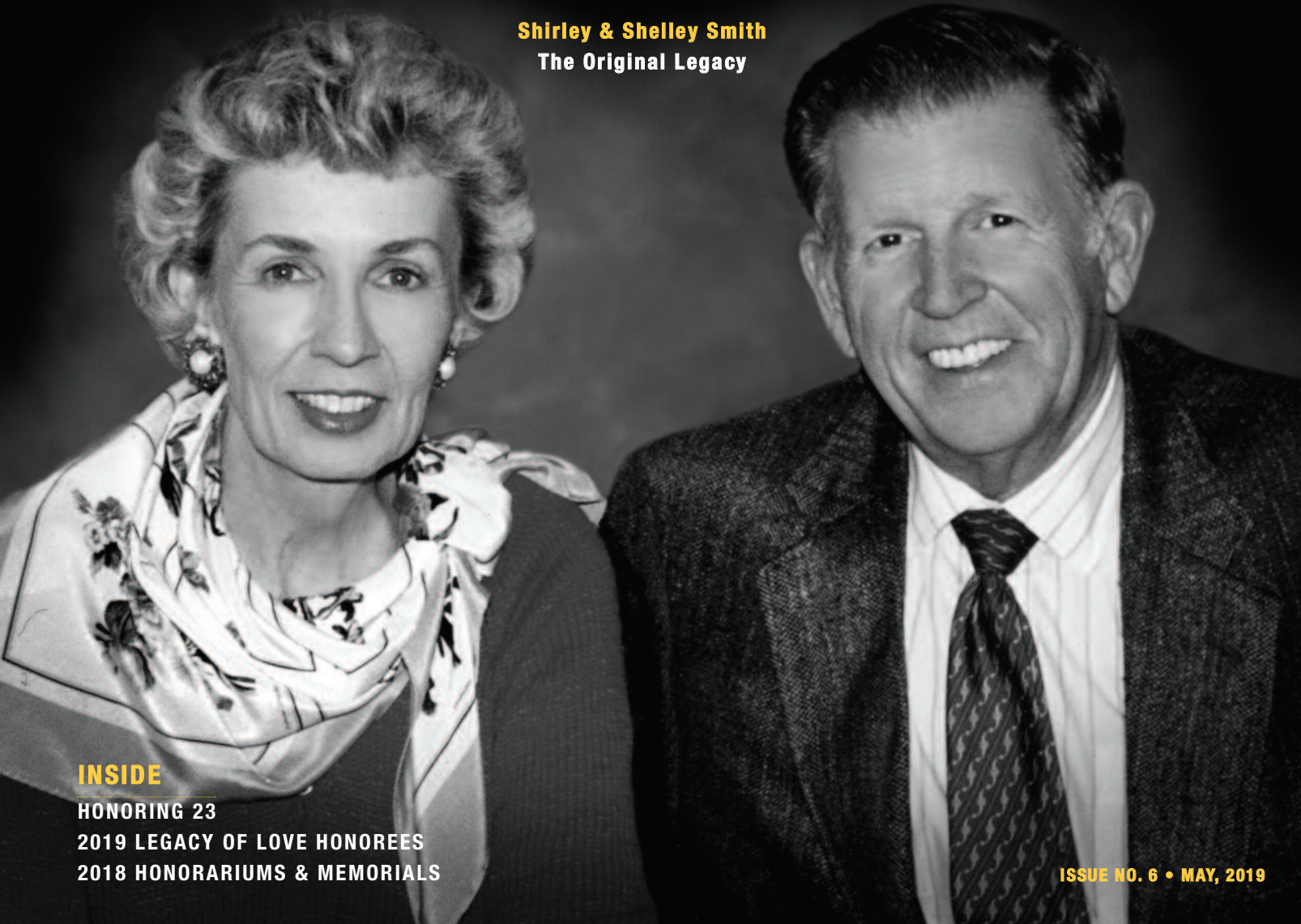

### INSIDE

HONORING 23

2019 LEGACY OF LOVE HONOREES

2018 HONORARIUMS & MEMORIALS

ISSUE NO. 6 • MAY, 2019





# LEADERSHIP LETTER BY STEVE MARTIN, PRESIDENT & CEO



You’ve heard us say many times that we provide care the way you would want your mother, father, children and the rest of your family taken care of. What do we mean by this? We strive to provide rehabilitation and hospice services by licensed clinicians at each and every visit. We provide staff with certifications and credentials that set us apart from most of our competitors, and equipment and technology usually found in larger metropolitan areas. We believe if you are being billed for professional services, you should always be seen by a licensed professional.

Our ability to practice in this manner, in today’s healthcare environment, is made possible by our donors and supporters who believe in doing things the *right way* is the *best way* - donors, board members, former employees, and volunteers like the 23 individuals we will honor at our May Legacy of Love events in Abilene and San Angelo. These are folks, now deceased, who left a lasting legacy to the West Texas Rehabilitation Center. Their names will be placed on a wall in our facilities so that all who come after us will know of their commitment to West Texas Rehab and the

Rehab Center’s Foundation. They will join 602 previous honorees who trail blazed the way for the West Texas Rehab Center for the past 65 years!

Speaking of folks who paved the way for the Rehab Center, please take time to read about the first Chairman of the West Texas Rehabilitation Center’s Foundation, John Matthews, who recently celebrated his 100th birthday. John speaks about Shelley Smith’s vision and how a few trustees latched onto that vision in 1966 to establish the Rehab Foundation to ensure all patients will be taken care of regardless of their financial situation. How fortunate we are to be a part of such a terrific organization with an amazing history.

It’s been just over a year since Hospice of San Angelo became part of our organization, and we are excited about our outstanding, trail blazing Medical Directors who have ties to San Angelo and the Concho Valley. We’re privileged to work with them and to have such great relationships with our local hospitals. Hospice of San Angelo remains the only not-for-profit hospice locally, and the difference in the mission, service and focus between our hospice and other for-profit hospices is noticeable, especially when helping a loved one with a terminal illness.

When you read about the ZeroG body weight support system and the Dynavision

attention task recorder system, you’ll understand how our donors help every patient who walks through our doors each day by ensuring the availability of equipment previously not accessible to patients in our region of the state. No matter what your diagnosis or injury, your age or activity level, or whether you have insurance or not, our donors make this equipment and these services available.



It’s up to you to ask your physician for a referral and let them know your choice for rehabilitation and hospice services is West Texas Rehabilitation Center. Last year we saw patients from 157 cities and towns in three states; 897 different physicians confidently referred their patients to the West Texas Rehabilitation Center for rehab and hospice services - so always exercise your right to choose.

I hope you’re having a great spring and looking forward to our warmer summer months. If you’re interested, we’d love to show you around our facilities in Abilene, San Angelo, and Ozona. Just give us a call. We hope you never have to use our services, but take comfort in knowing we are always here for you should the need arise.

Blessings,  
  
 Steve Martin

## TABLE of CONTENTS

- 2 Leadership Letter
- 3 Foundation Spotlight
- 5 Patient Spotlight
- 7 Sponsor Spotlight
- 8 HOBC Spotlight
- 10 Physician Spotlight
- 11 Staff Spotlight

- 12 Capital Wishlist
- 12 Calendar of Events
- 14 Why the Rehab?
- 15 Legacy of Love
- 19 2018 Memorials
- 47 2018 Honorariums

©2019  
 Publisher  
 West Texas Rehabilitation Center  
 WestTexasRehab.org  
  
 Design & Layout  
 Zoom Advertising & Design  
 www.zoomtexas.com





**CURRENT FOUNDATION PRESIDENT, JOHN BERRY, WITH FIRST FOUNDATION PRESIDENT, MR. MATTHEWS**

Every now and again, you meet someone and think, “I sure wish I had met him or her a lot sooner!” You can’t necessarily put your finger on it, but there’s just something about them. John Matthews from Albany, Texas, is just such a man.

John, 100 years old, is a link to the very beginning of the West Texas Rehabilitation Center. When John looked at some of the pictures of the building when it was first built, he said, “When we started, we didn’t even have a building ... just a room at Bonham Elementary.” That’s how it all began: a young physical therapist named Shelley Smith and some

volunteers grabbing onto an idea, turning that idea into a dream, the dream into a vision, and the vision into one of the most impactful and life-changing organizations in all of West Texas!

John left one of his early marks on The West Texas Rehab in 1966 when Shelley Smith came to him with an idea. “Shelley told Allen Baird and me he wanted to start a foundation,” John said. “He wanted a way to fund the treatment of our patients from then on so we could always treat whoever walked through our doors. He had a vision, and we just got on board!”

For the first 14 years, John served as Chairman of The West Texas Rehab’s Foundation Board of Trustees, the first of only eight individuals who have held that



position. John Matthews gives all the credit to Shelley, but we all know that visionaries like Shelley Smith need men and women to answer the call and make that vision a reality. John Matthews from Albany, Texas, is just such a man!



# This is the box that ate your router, modem, apps and cable box.

- Introducing Altice One
- + 200 channels
  - + 4K Ultra HD
  - + Streaming apps
  - + Internet
  - + Whole Home WiFi



[suddenlink.com](https://suddenlink.com)

suddenlink<sup>®</sup>  
by altice

For new residential customers. Not available in all areas. All trademarks and service marks are the property of their respective owners. ©2019 Suddenlink Communications, a subsidiary of Altice USA, Inc.



PATIENT SPOTLIGHT RAMON VASQUEZ



RAMON VASQUEZ  
PICTURED WITH  
ERIN HICKS (L)  
& MALORIE PILAND (R)

The West Texas Rehabilitation Center has had the opportunity to work with many individuals who have truly touched the lives of our staff. One such individual is Ramon Vasquez. Ramon came to WTRC after losing his right leg in a tractor accident. When asked about the accident, Ramon says, “It was sad for me. I’d say I don’t know what I’m going to do....” That is when he was referred to WTRC for physical therapy and to meet with our prosthetic department.

Malorie Piland, Ramon’s Prosthetist at WTRC, says that he and his wife “had a great mindset that this is what happened to me, but I’m going to walk... I’m ready to go.” With that mindset and his inspiring perseverance, Ramon has reached many of his goals, such as being fitted for a prosthesis and being able to stand and walk

again. Through it all, Ramon has faced each challenge with a smile on his face! When he was first injured, Ramon was disheartened by the idea that he might not be able to have his independence and move around his property. But, because of his hard work, that is not the case. Ramon has had a rewarding, though sometimes challenging, journey working alongside his physical therapist, Erin Hicks. Erin, like all of our clinicians, knows the importance of the right attitude during therapy. “Ramon was amazing to work with because he was so determined and hard working,”

Erin says. “He never questioned me. He just did whatever I asked him to do and made sure he continued to work hard at home in addition to what we did in the clinic. This is why he had such significant improvement ... because he refused to give up!” Erin has been impacted by experiences with patients like Ramon. “When you work with someone for so long and walk with them through this type of journey, you really get to know them and to know their families,” Erin says. “You become friends, you know what is going on in their daily lives, what their fears and struggles are, what goals they are working so hard to achieve. I am so very proud of Ramon for how far he’s come and for not allowing his disability to get the best of him. He truly rose above!”

We are grateful to have the opportunity to work with wonderful patients like Ramon on a daily basis and watch as great things happen here every day!

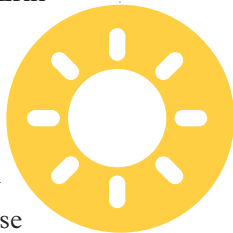

**{It's About Life}**

Hospice isn't about counting your final days, it's about making each day count.

Terminal illness can be devastating, but hospice is not. Hospice is not about giving up, it is about giving yourself the ability to live in your moments - with loved ones, family, and friends. Hospice of the Big Country provides compassionate care and comfort for both you and your family.

**Hospice of the Big Country**

**LET'S CONNECT**  
follow like comment share

/WestTexasRehabCenter  
 @WestTexasRehab  
 @WestTXRehab

**WestTexasRehab.org**

Take a look at the  
Calendar of Events on  
**Page 12**

**WESTERN MARKETING, INC.**  
Service You Deserve  
**a Reladyne Company**

LUBRICANTS • ANTIFREEZE • DIESEL EXHAUST FLUID •  
BULK OIL STORAGE & PUMPS • HYDRAULIC FLUID • COOLANTS

Reladyne is the nation's leading distributor of lubricants, fuels, diesel exhaust fluid and industrial reliability services. Headquartered in Cincinnati, Ohio, we provide trustworthy customer service and reliable equipment nationwide.

DISTRIBUTING TOP BRAND PRODUCTS

ABILENE, TX 800.588.4662 • AMARILLO, TX 800.333.6789 •  
LUBBOCK, TX 800.658.2071 • STROUD, OK 866.653.7531 •  
LONGVIEW, TX 866.692.4665 • MONAHANS, TX 432.943.4319  
DALLAS/FT. WORTH, TX 888.292.5080

[www.reladyne.com](http://www.reladyne.com)

**WEST TEXAS REHABILITATION CENTER**

**Check out our newly remodeled site. Bringing our history into the future..**

**WestTexasRehab.org**





SPONSOR SPOTLIGHT COTTON ROUND-UP



COTTON ROUND-UP:  
AN IDEA THAT STARTED OVER  
A BOX OF DONUTS

“I said there has got to be a way... farmers could donate a bale, and it kind of took off!” said Mitchell Jansa of the Glasscock County Co-op. A seedling idea that started over a box of donuts has raised nearly \$45,000 for West Texas Rehabilitation Center over the last two years!

Started in 2017 by cotton producers in the St. Lawrence and Midkiff area, the Cotton Round-Up is an extension of the 65-year tradition of Round-Up for Rehab. Round-Up for Rehab benefits West Texas Rehabilitation Center, generating funds for services and programs used by patients and their families, regardless of their financial circumstance. “When we do it locally, it

feels like we are putting money right back into our own,” says Jeff Turner, Glasscock County Co-Op Gin Manager.

During its second season, the Cotton Round-Up grew from two participating gin partners to six gins and one grain mill. Participants included Glasscock County Co-Op, Midkiff Farmers Co-Op, Wall Co-Op Gin, Lonestar Farmer’s Co-Op, Top Tier Grain and Feed, Highway 67 Gin, and Coyanosa Co-Op



Gin. Several sponsors, including presenting sponsor Nutrien Ag Solutions, also stepped in to grow the program in 2017. From October 2018 through January 2019, participating partners raised funds

by donating bales, bushels, and cash of any amount. Donations collected were combined and totaled in bales, valued at \$350 each. Gins were given collateral to track and share the number of bales and bushels raised throughout the “friendly” competition. The fundraising campaign culminated in a televised check presentation on behalf of the donors and sponsors at the annual Rehab Telethon in January 2019 at the Abilene Convention Center.

As the Cotton Round-Up continues to grow to include more gins and grain mills each year, we still need you! Our 2019 campaign will begin in May, and West Texas Rehab is always looking for great volunteers and campaign chairs who are giving of their time, talent or treasure and would like to help us grow the campaign into the 2019 season!

HOBC SPOTLIGHT BY DAVID WILLIAMS, DIRECTOR OF DONOR RELATIONS, ABILENE



JOHN & SHIRLEY KEYES

Life rarely goes as we plan. Such is the case with John and Shirley Keyes. They were planning a move from Lake Brownwood to Abilene to live closer to family when John experienced a stroke. They did not let this deter them and with the help of friends and family, they made their move knowing John would receive great care from Abilene health professionals. However, after they arrived in Abilene and settled in, John’s health took a turn for the worse.

This is the story of my uncle, a career-long banker, who for 84 years lived in Texas and enjoyed fishing and flying airplanes. Most importantly, he loved his friends and family with

everything he had. John Keyes joined the West Texas Rehabilitation Center family on February 10, 2018, as a patient admitted for care under Hospice of the Big Country. He had advanced colon cancer, and our family prepared for what we knew would be a long and difficult period.

I enjoyed a very privileged childhood, not because of wealth - at least not wealth as one would commonly think. I was privileged because I had an uncle who made sure that my mother,

a single mom, always had a job and we had everything we needed. She served as his executive assistant at banks in Midland and Brownwood, until she remarried and we moved to Sweetwater. During those years, I would frequently spend weekends and holidays fishing with my aunt and uncle and watching him build airplanes. He loved the TCU Horned Frogs and the Dallas Cowboys; watching games with him was something I always enjoyed.

While John’s last year of life did not afford us the opportunity to enjoy fishing or watching football, he and our family did receive the incredible outpouring of love and support that HOBC provides all those in need of their services. The

nurses, social workers, and volunteers at Hospice of the Big Country helped our family to understand, prepare for, and cope with every step of his journey. My uncle, John Keyes, passed away on



January 22, 2019. His HOBC team carried him to the very end of his journey and even a little beyond. All who cared for my uncle came to see him upon his passing, with some hugging him, some praying over him and others touching his hand and whispering goodbye.

HOBC allowed him the opportunity to live his final days comfortably and with dignity, with his family by his side. What amazed us the most was how they all became part of our family and how much they too grieve with us.

Thank you HOBC for what you did for my entire family, my grieving aunt, and most especially for my uncle, John Keyes.







## ZeroG Gait and Balance System

The ZeroG® Gait and Balance System protects patients from falls while providing dynamic body-weight support as patients practice walking, balance tasks, sit-to-stand maneuvers and even stairs. Because ZeroG is mounted to an overhead track, there are no barriers between the patient and therapist. With ZeroG, patients can begin rehabilitation in a safe, controlled environment. We are one of 9 facilities in Texas with this system. The closest being in Fort Worth.

# Choose CUTTING EDGE

WestTexasRehab.org

## West Texas Rehab's Hospice of San Angelo is excited to welcome their new, local Team of Medical Directors.

Great Providers coming together to help another Great Organization

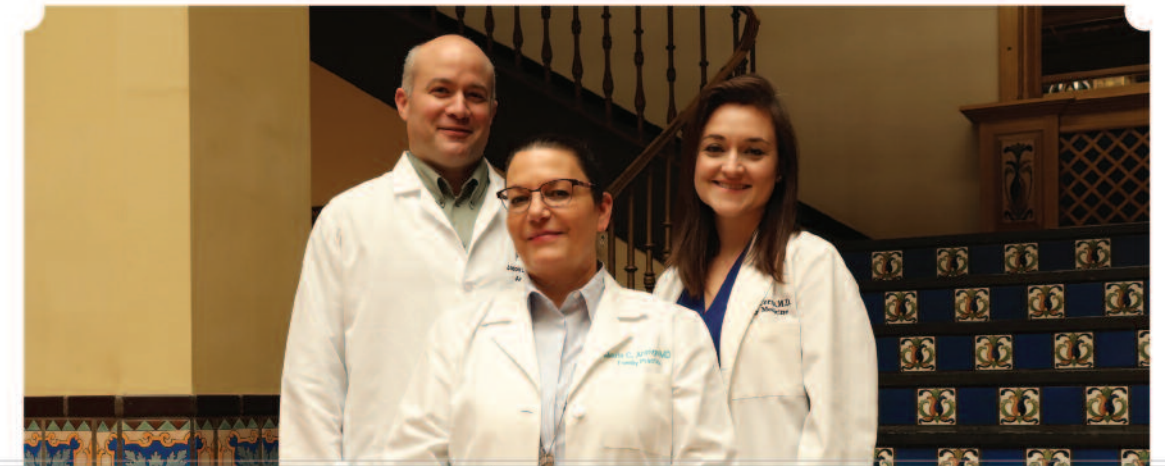

Dr. Jason Pizzola | Dr. Maria Arango | Dr. Norma Cerna



Dr. Jason Pizzola is a board-certified family practice physician at Shannon Clinic and a member of the medical staff at Shannon Medical Center. He attended medical school at the University of Kansas School of Medicine, Kansas City, Kansas and did his residency at East Tennessee State University in Kingsport, Tennessee. After medical school, Dr. Pizzola was called to active duty with the US Army. He served as a battalion and brigade flight surgeon.

Dr. Maria C. Arango is a board-certified family practice physician at Community Medical Associates and a member of the medical staff at San Angelo Community Medical Center. She attended medical school at the Universidad Autonoma de Nuevo Leon Medical School, Monterrey, N.L. Mexico and did her residency at the University of Texas Rio Grande Valley, McAllen, Texas. Dr. Arango is married to Dr. Dario Arango. They have two sons. One is an anesthesiologist and the other is entering medical school. She is fluent in both English and Spanish.

Dr. Norma Cerna is a board-certified family practice physician at Shannon Clinic and is a member of the medical staff at Shannon Medical Center. She attended medical school at Ross University School of Medicine, Portsmouth, Dominica and did her residency at Scott and White Memorial Hospital in Temple, Texas. Dr. Cerna is from Eagle Pass, Texas and is married to Colby Schneemann, a native of Big Lake, Texas. They have two adorable sons. She is fluent in both English and Spanish.

HOSPICE of SAN ANGELO | 36 E. Twining #1100 | SAN ANGELO, TEXAS 76903 | 325-658-4524 | WestTexasRehab.org







**BRENDA CRAWFORD, LVN**  
**HOSPICE OF THE BIG COUNTRY**

So often, people don’t understand how someone is able to work in hospice care. “I have to tell them what I learned is that hospice care is a calling. You know that you are providing care at the end of life. For me, I know that I didn’t cause the diagnosis and I can’t stop the inevitable, but I can make it so much better in between. And that’s what we are here for.” That’s what Brenda Crawford, a nurse of 46 years, says about her work in hospice. Brenda has been an LVN at West Texas Rehabilitation Center for 18 years.

Brenda was born and grew up in Snyder, Texas. When asked about her career path, she says, “I knew from the very beginning that I wanted to be a nurse.” As a teenager, Brenda worked as a candy striper at Cogdell Memorial Hospital in Snyder. She wore the classic red and white striped bib and spent her time delivering newspapers to patients, getting ice water, making phone calls, and more. She started working as a candy striper as early as was allowed and continued until she turned 18 and could no longer participate in the program. After high school, Brenda married and had a child. When her son was a year old, she went to school to

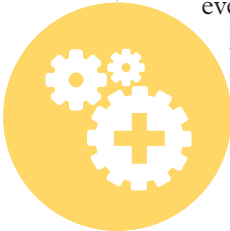

earn her nursing license through a program at Tarleton State University.

In 1980, Brenda and her family moved to Abilene. Brenda has worked in a variety of settings, such as the hospital, jail, long-term care facilities, home health, and now in hospice. Her first introduction to hospice occurred over 20 years ago and happened to be with Hospice of the Big Country. She was working at a local long-term care facility where one of the residents had a massive stroke and returned on hospice services. “I saw what hospice could do to give a person the best possible journey at the end of life,” she recalls. During her time working with that particular patient, she grew to know the hospice nurses who made daily visits. When a position with Hospice of the Big Country became available, she jumped at the opportunity! Brenda became certified in Hospice and Palliative Care and knew she had found her calling in nursing.

Seven years later, Hospice of the Big Country joined the West Texas Rehabilitation Center family. “What a perfect combination!” she says. “As you walk the halls of WTRC, you see all ages receiving what they need to add quality and fulfilment to their lives. Follow the hall down to Hospice of the Big Country, and you see the same commitment to our patients and families. Being a part of someone’s journey at the end of life is a very rewarding thing. I am grateful to be a part of West Texas Rehabilitation Center’s Hospice of the Big Country.” Great things happen here every day because of people like Brenda!

CAPITAL WISHLIST

SITE	DEPARTMENT	DESCRIPTION	QUOTE
SA	Audiology	Pneumatic Exam Chair	3,100.00
SA	O&P	New Solid counter tops, 2 solid surface sinks and faucets (plaster room) Replace sink and faucet and counter top	4,000.00
SA	Hospice	Scoop Mattress (Quantity 15)	2,506.65
SA	IR	Drug Screen Chain of Custody Cabinet	2,210.00
SA	PT/OT	N-K Delux Electric Hi-Lo Table	2,395.00
SA	Pedi OT	Social Group Room Kitchen Play Set, Switch Music Box, Treatment Card Sets	2,883.32
SA	Pedi PT	Pathway sEMG System	2,505.00
SA	Adult PT	SportsArt Upright Cycle w/20 Resistance Levels	1,770.00
SA	Pedi PT	High Low Treatment Table	2,021.68
SA	Adult OT	Lightforce Laser Therapy System	33,500.00
SA	Adult OT	New Whale P5 Portable / include linear & convex probes, trolley cart	17,500.00
SA	Pedi PT	Therapy/Nesting Bench	2,584.32
SA	O & P	Powered Parallel Bars	4,850.00
SA	Adult ST	Iowa Oral Performance Instrument (IOPI)	2,120.75
SA	Audiology	Vivosonic ABR - Infant hearing evaluation system	19,400.00
SA	Audiology	Vivosonic ABR - Infant hearing evaluation system	19,400.00
SA	Pedi OT	Sensory Quiet Room Equipment- Light Wall Pannels	7,117.75
SA	PT	Triton DTS Advance Traction Table (Vonco)	9,258.00
SA	Pedi PT	Vital Signs Monitoring System	2,429.68
SA	Pedi OT	Treatment Chairs for food school program	2,421.00
SA	Pedi ST	Green house and supplies for Horticulture Therapy Program	2,357.00
SA	Audiology	Micromedical Air FX Caloric Irrigator	7,375.00
SA	Pacesetter	Elliptical Trainer	2,520.00
SA	Audiology	High HZ Option-HF Tinitus Evaluation System	1,775.00
SA	Audiology	GSI Tempstar	10,345.00
SA	Adult PT/OT	OCCCUPRO FCE Software	13,225.00
SA	Pacesetter	Fitness Equipment for Pacesetters Program	17,500.00
SA	Adult OT	Stereo Optical Vision Screener	7,225.00
SA	Pedi	Cabinets (13) for Speech Rooms and Hallways	2,599.87
SA	Adult PT	Nautilus Balance Master	109,436.25
	Total to Fund		328,519.27



CALENDAR of EVENTS ABILENE DATES, KARLA @ 325.793.3507 / SAN ANGELO DATES, JENIFER AT 325.223.6313



5	May	
	7th	Abilene/San Angelo Gives
	18th	C.A.S.T. – Fort Phantom Lake – Abilene
6	June	
	4th-6th	Abilene Camp Rehab
	11th-13th	San Angelo Day Camp
	15th	HOBC Butterfly Release @ 11:00am - Nelson Festival Garden
	18th	Lamb & Goat Sale: Wylie Ag Barn
7	July	
	2nd	Stamford Art Show Preview Party, Stamford
8	August	
	17th	Sonora Sensation, Sutton County Civic Center, 6pm
	24th	Round-Up Kick-off BBQ – Fort Chadbourne, 6pm
	29th	REHAB Summer Dinner Show, Abilene Convention Center, 6:45pm
9	September	
	5th	Round-Up Supper Christoval/Eldorado, Bar H Ranch (Helmers), 6pm
	13th	Round-Up Lunch – Ballinger
	10th	Round-Up Sale – Abilene Auction
	19th	Round-Up Sale – San Angelo, Producers
	27th	Rehab’s HOBC Golf Tournament – Fairway Oaks Golf course Abilene
10	October	
	1st, 2019-1/20/2020	Round Up Cotton Project
	2nd	Round-Up Coleman Sale
	7th	Pig Sale – Wylie Ag Barn
	9th	R.A. Brown Bull Sale – Throckmorton
	12th	Round-up Stephenville
	19th	Round-Up - Ozona / Goat Roper’s Gala - Community Center
	TBD	Round-Up Dudley Brothers
	TBD	Round-Up Powell Bull Sale
	TBD	Fall Rehab Dinner Show – San Angelo
11	November	
	5th	Round-Up Sweetwater Shrimp Peel – Nolan County Annex
	7th	Hospice of the Big Country Candlelight Memorial Service, Logsdon Chapel HSU, 6:30pm
	9th	Frank Caraway Sporting Clays Classic, San Angelo, Claybird Association, 9am
12	December	
	5th	HOSA Light Up A Life
	7th	Round-Up Danny Isbell Memorial Rehab Jackpot Show, Wylie Ag Barn
	7th	Round-Up Big Country Christmas Ball, The Coliseum Snyder
	17th	HOSA Candlelight

TBD: To Be Decided All dates subject to change. Please check WestTexasRehab.org throughout the year for updates.

Why the Rehab?

Throughout our history, we have never turned anyone away due to an inability to pay.

The number of uninsured continues to grow. Who else asks every patient "Are you going to need help in meeting the financial obligations of your treatment?"

We treat patients as people rather than a source of income. "I get treated special at the Rehab."

The history of the Rehab has been to respond to unmet needs.

The center has grown and evolved to meet ever-changing needs; we're forward focused.

We utilize a comprehensive, holistic approach to our services so that care has the greatest positive impact on the family.

We treat more than physical needs as we help people adapt and change their lives for the better. We touch people's souls as well as heal bodies; we make wonderful things happen.

We ease the burdens on patients and their loved ones by helping them reach their potential.

We're the safety net that catches people who fall through the cracks.

If not us, then where do the most needy turn for help?

We are a part of the fabric of West Texas life, as much as beautiful sunsets, hard work, self-sufficiency, stubborn independence, droughts, and neighbor-helping-neighbor.

Sometime you, or someone you know, has needed or will need the Rehab.



LEGACY of LOVE • 2019 HONOREES WEST TEXAS REHABILITATION CENTER

JAMES MICHAEL “MIKE” ALEXANDER ABILENE	CHARLIE & ELSIEDEAN BOYD LOMETA	JAY W. HOLLAND ABILENE
JACK EDD ARLEDGE ABILENE	BILLYE B. BRADLEY EASTLAND	JAMES HURLEY SAN ANGELO
CAROLYN GRISHAM BARBER ABILENE	ELLEN BROWN BALLINGER	ROY LIPSON GORMAN
LOLETA BARNHART SAN ANGELO	JEAN K. HAYS ABILENE	OPAL LITTLE EASTLAND

LEGACY of LOVE • PREVIOUS HONOREES • 1953-2018

Ackers, Dale, Abilene	Barron, Stanton J., M.D., Abilene
Ackers, Roy Helen Mingus, Abilene	Barrow, Earnest & Dorothy, Eola
Adams, Barbara Jeane, Abilene	Batjer, Arch, Abilene
Adams, Hal. E. and Annie, Midland	Beadel, J. R., Brownwood
Adkins, Maye Walker, Midland	Beard, Alice Joy, Abilene
Allbritton, Robert, Miles	Beck, L. Gray & Mary June, San Angelo
Alexander, C. D., Guymon, OK	Beck, Virginia, Blanket
Alexander, Jerri Hills, Abilene	Beitscher, Seymour, Abilene
Alexander, Minor and Ruth, Abilene	Benson, Catherine “Kitty”, Abilene
Allen, Andrew and Cleta, Brady	Bessire, Dr. Milton, Abilene
Allen, Earl A. & Ivy, Brownwood	Beyer, Charles, Menard
Allen, Rex Sr., Arizona	Bilbrey, Lena. Abilene
Amarine, Wayne & Mattie "Jo", Monahans	Bitters, Charles T., San Angelo
Anderson, Carl T, Wichita Falls	Bitters, Helen Marie, Brady
Andrews, Florence Ackers, Abilene	Bland, Robert L., Jr. Trent
Andrews, Jack, Abilene	Bond, Mildred Allie, Brookesmith
Andrews, Joe & Jeanette, Junction	Boothe, Ray, Sweetwater
Antilley, Frank K., Wingate	Bosworth, Lanis, San Angelo
Arledge, Roy W. and Lois, Stamford	Bottom, Dr. Virgil E., Abilene
Austin, John Howard & Claudia, Abilene	Boyd, Thomas Edward "Tommy", Throckmorton
Babb, James & Alice, Abilene	Bradley, Earl C., Jr., Eastland
Baggett, S. N. & Fannie, Abilene	Brashear, Cline, Wichita Falls
Bailey, Delos B., San Angelo	Braymer, W. M. (Bill), Abilene
Balkum, John "J.H." & Vida, Cross Plains	Brewster, Jimmy & Sara, Breckenridge
Ballard, Mildred Inez, Abilene	Briley, Alta Belle, Amarillo
Ballenger, Lena Fay, Kingland	Brinson, Michael Anthony, De Leon
Barber, Harwell, Abilene	Britton, Marie, Valera
Barber, Rita, Abilene	Broaddus, Lula Mae, Ruidosa NM
Barnell, Richard & Betty, Rockport	Brooks, Clifton & Lillian, San Angelo
Barnhart, D.M. “Barney”, San Angleo	Brooks-Lewallen, Nita, Sweetwater

LEGACY of LOVE • 2019 HONOREES WEST TEXAS REHABILITATION CENTER

JUDGE AUSTIN O. MCCLLOUD EASTLAND	WESLEY COLE SMITH ABILENE	JACQUELYN SUE “SUZY” TRIPP BRADY
PHILLIP M. PITZER BRECKENDRIGE	WILLIAM C. “BILL” SMITH LOVINGTON, NM	ROBERT “BOB” WEBER GRANBURY
E.W. “BILL” PRATER, JR. SAN ANGELO	HOMER K. TAYLOR SWEETWATER	
INEZ HOBBS RANEY RANGER	GEORGE ALLEN THOMAS ROSCOE	



Brown, Clara Seher, Abilene	Chalmers, John, Abilene
Brown, Lillie, Abilene	Chandler, Daisy Forester, Ballinger
Brown, Mrs. Jessie, Abilene	Chism, I.M. (Ike), Albany
Brown, Margaret Sears, Abilene	Clark, Bonnie Mae, Ballinger
Brown, Judge Raleigh H., Abilene	Clark, Skeet, Rising Star
Brown, Robert J. (Bob), Abilene	Cleveland, Glenn, Brownfield
Brown, Ruth, Lamesa	Cloud, Marjorie, Abilene
Bruce, Birdie L., San Angelo	Cloud, Rene, Abilene
Bruce, Dora Ruth, Goldthwaite	Cloud, R.O., Clyde
Bruce, Earle, Goldthwaite	Cobb, W.H. & Mary Ellen, Amarillo
Brumley, Lucille, Abilene	Cofe, Charles L. & Juanita, Abilene
Bull, Della Ruth, San Angelo	Colbaugh, Rose Marie, San Angelo
Bullard, Van Buren, Aspermont	Cole, Douglas,
Bunyard, Mary Ellen, San Angelo	Cole, Frances, Eastland
Burditt, Tom C., M.D., Abilene	Coleman, Nellie, Rockport
Buster, Claude & Ruth, Sweetwater	Cooke, Mack & Connie, Haskell
Byram, John, Abilene	Craighead, Bobbie, Albany
Caffey, Ruth A., Abilene	Craver, A. G., Abilene
Caldwell, Guy, Abilene	Cribb, Dorothy Estep, San Angelo
Campbell, T.C., Abilene	Culp, Paul & Leigh, Kerrville
Caraway, Bennye, Eastland	Currie, Nettie Odom, Ballinger
Caraway, Floyd Earl, Eastland	Cuthbirth, Seal T., M.D., Brownwood
Caraway, Floyd Irlan, Eastland	Dahl, John, Gruver
Caraway, Frank, San Angelo	Dallman, Georgia S., Alpine
Caraway, Michael James, San Angelo	Daniel, Mayme K., San Angelo
Cargile, Carolyn, San Angelo	Dankworth, Doris "Doodle", Ballinger
Cargile, John S., San Angelo	Darling, Thomas J., Albany
Carothers, Grover (G.C.), Stamford	Davidson, Joanne "Jo", Ozona
Carpenter, Horace & Ann, Abilene	Davis, Barbara, Brownwood
Casey, Frances M., Phoenix AZ	Davis, Louie G. & Ouida, Abilene
Casey, Scott, Snyder	Davis, Dave & Nez, Abilene
Cator, George and Wilma, Amarillo	Davis, Weldon, Coleman
Cator, Marshall, Sunray	Day, Kenneth, Brownwood
Cervenka, Claudean, Coleman	Deegan, Robert "Bob", Abilene



LEGACY of LOVE • PREVIOUS HONOREES • 1953-2018

Dick, Cloys Riley, Coleman Dickson, Cathy, San Angelo Dickson, E. Hal, San Angelo Dixon, A.L. & Lee, San Angelo Dieringer, Bonnie T., San Angelo Dismore, Itha, Ballinger Donsky, Nathan, San Angelo Douglas, Mildred Hill, Miles Drennan, Thomas & Nobia Lee, Abilene Droll, Ben & Anne, Olfen Dudley, Mildred "Pete", Mertzon Dudley,Preston, Mertzon Dueser, Frederick & Dorothy, Breckenridge Duke, Dan Clifton, San Angelo Dunigan, James P. “Pat”, Abilene Edington, Bobbie Jean, Coleman Edington, Duwyane, Coleman Edwards, Estella Laverne, Breckenridge Edwards, Joseph Henry & Winona, San Angelo Edwards, Morris, Clyde Edwards, Weldon & Dorothy Jean, Clyde Ekman, Mabel "Babe", Austin Ekman, Naomi "Sis", Austin Elliott, Clarence Sr., Abilene Elliott, M/M Pete, Abilene Emmons, J. H. & Annie, Eldorado Fair, Jewel C., Abilene Fancher, Bill & Nell, Hamlin Farnsworth, Edward L., Abilene Fawcett, Randee, Sonora Feagan, E. C. “Bill”, Jr., Hamlin Ferguson, Stella, Knox City Ferris, Dr. Curzon C., Abilene Fisher, Minnie, Comanche Co. Fite, Frank, Abilene Flache, John A., Austin Flood, Lucille, Paradise, CA Ford, Roberta Scott, Sylvester Foreman, M/M Wendell, Abilene Forman, John & Evelyn, Abilene Frame, Duncan, Abilene Franklin, Jim, San Angelo Freeman, Jana, Big Lake Freitag, Mabel, Eldorado Freitag, William “Bill”, Eldorado Frerich, Floyd, San Angelo Fulwiler, Jack, Abilene Fulwiler, Mrs. Jack (Lorraine), Abilene Furr, Dr. Oneta R. & Dr. H. Bedford Abilene Gentry, Elbert A., Abilene George, Melba Blake, Fisher County Gill, James, Coleman Gillum, Cecil C., Abilene Goetze, Max, Wichita Falls Goolsby, Jimmy, San Angelo Gouldy, Rosemary, Fort Worth Gouldy, Ted, Fort Worth Graham, DeAlva, Abilene Graham, Paul D., Abilene Graves, Kyle & Marguerite, Cleburne Greathouse, Marcella, Abilene Greathouse, Myrle, Abilene Green, W. H. “Bill”, Jr., Albany Gregory, Mary E. "Peg", San Angelo Griffin, Dorothea Creswell, Lawn Grimes, Mary Bob, Abilene	Grisham, M. A. & Josephine R., Abilene Grist, Freda L., Midland Grube, Patsy, Brady Guest, Frances Arledge, Sweetwater Guthrie, Marvin & Inez, Brookesmith Halbert, Ann, Breckenridge Hale, Kim Patrick, San Angelo Hall, Elbert E., Abilene Hall, Theresa "Terry", Abilene Hamil, John, Abilene Hann, Martha Belle, Abilene Hardy, Roff W., Abilene Harper, Ed, Rowlett Harper, Hermann Paul, Abilene Harper, William E., Woodson Harris, Annie Louise, Brownwood Harris, David & Myrtle, Abilene Hassen, Insaf, Stamford Haynes, Elmer C., Jr., Brownwood Hays, Curly, Abilene Headstream, Dean and Ethel, Colorado City Hearrell, Suzanne Marie, Abilene Heidenheimer, Jim M., Anson Henderson, Sarah E. “Sally”, Abilene Henry, Fred G., Abilene Henry, Wiley Leverett, Goldthwaite Herber, Marvin George, Texline Herring, Col. Tex, Lawn Herring, E.S. "Snooky", Maryneal Herring, Glenyth, San Angelo Herring, Jack, Ballinger Hickman, W.R. "Bill Dick", Coleman Hickman, Maureen, Coleman Hicks, Darlene Isbell, Hawley Higginbotham, Dale, Abilene Hills, Lilly Reber, Rule Hinkle, Dorothy, Hamlin Hixon, Marie Little, Sweetwater Holt, Harry, Abilene Holt, Mary Clark, Abilene Hooks, Nelle Smith, Abilene Hooks, Ralph, Abilene Horwood, Elizabeth Hildebrand, Sterling City Howell, Gene, Grand Prairie Hudson, T. Brockett & Dorothy, Austin Huffman, Hope Wilson, San Angelo Hume, Gladys, Abilene Hunter, Melvin , Sweetwater Isaacs, Jack E., Snyder Isbell, Danny, Abilene Jackson, Billy & Leora, San Angelo Jennings, Lillyan M., San Angelo Johnson, Hollyce, Burseson Johnson, Walter F, Sr., Abilene Jolly, Uda Wasson, Snyder Jones, Allie Chapmond, Winters Jones, B.O. & Wilma, Stephenville Jones, Cal, Van Horn Jones, Dee & Florine, Knickerbocker Jones, Johnny, Brady Jones, Mrs. Percy, Abilene Jones, Robert M., Abilene Jordan, Willard, Mason Joyce, Skipper & Lucille, Snyder Junell, Frank, San Angelo Kay, C. L, Abilene	Kennedy, Robert E. (Bob), Abilene Kennedy, Margaret Wheeler, Abilene Kensing, Robert, San Angelo Ketzler, Diane Brown, San Angelo Kenney, Guy Nell, Stephenville Killebrew, Marie Houston, Canadian Killebrew, Walter, Canadian Killian, K. O., Abilene Kimmell, Ardean, DeLeon Klump, Cecil L. & Maxine, Old Glory Koenig, Merl Dean, Albany Koth, Vera Hattie, San Angelo Krasner, Burney & Edith, Abilene Langston, Lynn & Evie, San Angelo Lear, Morris & Lille Bell, Brownwood Leddy, James, Abilene Leland, June Frost, Ruidoso, NM Lewis, Hellen McDavid, Abilene Lewis, Nena Kate, Abilene Linthicum, Horace W., Eldorado Longshore, Roy, Big Spring Lundquist, Ebbe M., San Angelo Malcolm, Ida Pearl & J. Floyd, Abilene Malone, Pearl, Abilene Marti, Jo Chambers, Cleburne Martin, Birdie L., Colorado City Martin, Elmer, Colorado City Massey, P.L. & Gladys, Abilene Matson, Perry & Esta Lee, Brownwood Matthews, Joe B., Albany Matthews, Julia (Judy) Jones, Abilene Matthews, W. Watt, Abilene Mattingly, M/M John Thomas, Abilene Mayfield, Deanna, San Angelo McBryde, James M., Abilene McCain, Jack Wesley, Sweetwater McCarty, Blanche Gist, Abilene McCarty, Guy W., Abilene McCort, Harold & Kathleen, Zapata McCracken, James, Cisco McCullough, Mark, Seminole McCully, Tex & Velma Jo, San Angelo McDonald, Cecile, Sterling City McDonald, Chesley, Sterling City McDonald, Dr. Donald, Sr, Abilene McDonnell, Billy, Abilene McDonnell, Eula Bell, Abilene McDonnell. Frank, Fort Worth McDonnell, Ray W., Abilene McGaha, J. D. and Virgie, Abilene McGee, B. F., Sweetwater McGough, James D., Hamlin McIntyre, John, Abilene McKenney, Elmer, Abilene McKnight, Mabel S., Throckmorton McLaughlin, Amy, San Angelo McMurtrey, Lewis L., Eden McRorey, Juanita Rogers, Blackwell Meadors, Martha Frances, Haskell Mears, Herbert H., Jr., Ft. McKavett Meleen, Frank and Alta, Abilene Metzger, Ola Belle, Abilene Meyers, Merlaine "Bitsy" Gruver, Abilene Meyers, Frank W. Jr., Abilene Miller, Johnnie Mae, Abilene Milner, Katherine K., San Angelo	Minnich, H.P. (Pete) & Marie, Breckenridge Mitchell, Keith & Polly, Sanderson Mitchell, Shirley, Sanderson Mitchell, Tom, Ozona Moeller, Mary, Rowena Moore, Wayne K., Abilene Moorhouse, J. C. (Togo),Benjamin Morford, Bob, Abilene Morgan, Hal W., Fort Worth Morris, Bob & Elizabeth, Abilene Morris, C. A. & Lennis, Abilene Morris, Don Thomas, Abilene Morris, Jerry Dale, Abilene Morrison, William "Bill", Abilene Morrison, William Frank, Jr., Abilene Mosley, Velma Lee, Santa Anna Mullins, Faye, Snyder Musgrave, Kenneth L., Abilene Myers, Marilynne Howsley, Albany Nail, Eva (Lorenzo) Neff, Hubert, Big Spring Nelson, Gladys, Stamford Nelson, Grover, Abilene Nelson, Marie, Abilene Nelson, Mary McKenney, Abilene Nevins, James B., San Angelo Nicholson, Barbara Hart, Abilene Nilsson, Marjorie, San Angelo Nunn, Ollie, Pecos Odom, R. Wayne, Cross Plains Ohre, Deverise "Dev", Abilene Olsak, Leroy & Claire "Sally", San Angelo Oswalt, Z, Abilene Palmer, Maggie, Abilene Partusch, Craig, San Angelo Patterson, Helen, Munday Payne, Mary Johnston, Abilene Pearce, Betty Crawford, Abilene Pentecost, Bertha, Coleman Perini, V. C., Abilene Perry, Betty Jean, San Angelo Pfluger, Dora Sugg, San Angelo Pfluger, Margaret "Meg", Lubbock Pickard, Eugene & Pauline, Albany Poe, Charlsie, Winters Post, Lois E., Abilene Powell, James, Seymour Powell, Nancy Bryan Hunt, San Angelo Ratliff, Faye, San Angelo Rawlings, Joe D., Bronte Rawlings, James "Jim" Bronte Read, M. J. “Jim”, Jr., Ozona Read, Nat Ozona Reed, Bill J., Abilene Reaugh, O. H., Breckenridge Reeves, Mabel Kathleen, Abilene Reeves, Sam, Abilene Reynolds, Forrest, Buffalo Gap Rhoades, Travis & Lida, Snyder Rhodes, L. G. “Dusty”, Abilene Richardson, Charles N., Kilgore Richburg, Donald Allen, Roscoe Richmon, Lora Stewart, DeLeon Richmon, Millard, DeLeon Riley, Dorma L., San Angelo Riley, Tommy Anon, Snyder	Rion, Emma Elizabeth, San Angelo Roberts, Clemmie “Irene”, Sweetwater Roberts, Paul & Lottie, Breckenridge Romeo, Dorothy Cope, Coleman Root, Murphy A., Breckenridge Rubick, Vada Lee Kelso, Anson Salyers, H. T., Abilene Sanders, Jacky & Sandra, Haskell Saxon, Bill & Mary, Marble Falls Sayles, Robert “Bobby”, Tuscola Schaffer, Herman E., M.D., Abilene Schmidt, Glibert & Laura, Johnson City Schultz, Flora, San Angelo Scott, Homer, Abielne Sedberry, William, Hamlin Sellers, Cecil L., Hamlin Sellers, Goodson & Ethelyn, Munday Shannon, Bill & Donnella, Abilene Shaw, Harold Loyd "H.L", Abilene Shelton, A.B. (Stormy), Abilene Shelton, Patty, Abilene Sherwood, Roy, Abilene Shirey, W.T. (Buster), Abilene Shirley, Marjorie L., Kankakee, Illinois Shorb, Ronald L., Guymon, OK Shotwell, Edna, Abilene Sibley, W.R."Dub" Jr. M.D., Abilene Sikes, Arlas, Brownwood Sikes, Dorothy Nell, Brownwood Sloan, Ross, Breckenridge Smith, Albert L. "Smitty", Abilene Smith, B. Brown, Rotan Smith, John & Edith, Del Rio Smith, Lee, Knox City Smith, Shelley V., Abilene Smith, Shirley S., Abilene Smith, Spencer D., Stuart FL Snowden, Billy Ray "Bill", Abilene Snyder, James, Baird Sproul, W. C. “Bill” & Bettie, San Angelo Stanford, T. Rucker, Lyford Stansberry, M.K. & Louise, Goldthwaite Stevens, Perry, Fredericksburg Stevens, Ruby M., Fredericksburg Stokes, Aubrey, San Angelo Stokes, Wave, San Angelo Stubbeman, David, Abilene Swain, Cora, Brady – SA Swann, Daisy Bell, Coleman Swann, Sam, Merkel Taliaferro, Patty, Abilene Taliaferro, Scott Leeth, Abilene Talley, Jeanette, San Angelo Tate, A. A., Aspermont Tate, Frances, Abilene Tate, James Milton, Sr., Abilene Taylor, Bryant, Abilene Taylor, Doris, Abilene Taylor, James Holton "J.H.", Abilene Taylor, Mabell Black, San Angelo Terry, Jim, Sterling City Thomas, John G., Breckenridge Thorp, Rena, Mertzon Thurber, W. R. (Bud), Hereford Tripp, Rick, Brady Trusler, Barbara, Abilene	Tucker, Eva Camuñez, San Angelo Tucker, Walter & Bessie Mae, San Angelo Turnbo, Kenneth Hardy, San Angelo Turner, Geraldine, Sweetwater Turner, J. Paul, Sweetwater Tuttle, Judge Miller, Breckenridge Valkenaar, Roger, Abilene Vanderstucken, Joseph, Sonora Vanderstucken, Mabel, Sonora Vaughn, Oleta, Claude Veak, Jessie L., San Angelo Vinson, J. Willard, Abilene Vinson, Mrs. J. Willard (Ione), Abilene Wakefield, Doris Virginia, Fort Worth Wakefield, Loyd B., Fort Worth Waldrip, William “Dub”, Lubbock Walker, Dudley, Lubbock Walker, Dr. James & Mary, Brownwood Walker, Maurine, San Angelo Walker, Norris & Leoma, Pampa Walker, Mrs. Vernon, Sweetwater Wallace, Bilby, Snyder Warren, Francis E., Abilene Warren, Robert E., San Angelo Wash, George, Sweetwater Waters, Aldean "Al", San Angelo Waters, Clara Nell, San Angelo Watts, Winnie Mae, San Angelo Watson, Guy, Abilene Waynick, Pam, Eastland Wells, Pauline Mosley, Concho Wells, A.E. “Poly”, Abilene Wells, Zieta Guest, Abilene Werner, Monroe E., Ballinger West, James H., Stamford Whaley, Earl & Jessie, Hamlin White, Grace Katherine, Abilene White, G. Rollie, Brady White, S. A., Abilene Whittenburg, W. F. “Bill”, Graham Willberg, Ben A., Paint Rock Willett, Troy, Rising Star Williams, Janey Pearl, Abilene Williams, Jesse G., Woodson Williams, R. C., Abilene Williams, Verna Mae, Woodson Wills, Emma Louise, Abilene Wilson, Alpha L., Abilene Wilson, Duncan C.O., Jr, Ft. McKavett Wilson, Frank V., Abilene Wilson, Patricia Hope, Fort McKavett Wise, Oscar & Lena “Babe” Wise, Clyde Wolfe, Raymond M., Dallas Wooten, J. W. “Dub”, Abilene Wooten, M/M Pink, Abilene Wooten, Ruth, Abilene Word, Selma, Knox City Word, Willie Elizabeth, Cisco Wylie, Conda, Ballinger Wylie, Edna Odom, Ballinger Yates, Jane Fowler, Kingsland Yates, Tom, Kingsland Yaws, Dick, Fort Worth Young, Bennie, Abilene
---	--	---	--	---	--



LEGACY of LOVE WALL

West Texas Rehabilitation Center created its Legacy of Love Wall to perpetuate the memory of individuals whose love and generosity during their lifetime had an especially meaningful impact on the organization. On March 27, 1994 at the first Legacy of Love ceremony, 134 names were placed on the memorial wall. Since that time, a ceremony is held in the spring of each year to add names of special Rehab friends who have completed their earthly journey in the past 12 months.

During their lifetime, each honoree found his or her own unique niche to demonstrate an extra-ordinary commitment to the Rehab mission. Some were volunteers in the Center or at fund-raising events; many repeatedly made significant financial contributions to operations and/or capital improvements projects; many served on the organization’s board of directors; still others were long-time, dedicated employees. Some of these wonderful people served the organization in more than one of those roles!

Regardless of the difference in gifts they individually brought to the Rehab Center, all of the people whose names appear on the Legacy of Love Wall have three things in common: (1) during their lifetimes, they contributed to the development of a highly respected, visionary organization; (2) they provided love, compassion, and support to patients and staff; (3) and they set a standard for excellence in patient care and personal integrity that inspires everyone associated with West Texas Rehabilitation Center to seek ways to add their own amazing Legacy of Love.

MEMORIALS GIVEN in 2018

Louie Bob and Jo Ann Davis  
Mike and Dianne Davis  
Mike and Julie Denny  
Jerry and Lottie Doty  
E C Cattle Company  
E C Tool & Supply, Inc.  
Murray and Kathi Edwards  
Ellison Carter Truck Company  
Mr. Cole Erwin  
B. J. and Lale Estes  
John and Nancy Estes  
Expo Center of Taylor County  
Dr. and Mrs. Stephen T. Faehnle  
First Financial Trust and Asset Management Company  
Jim and Weezie Fitzhugh  
Bobby and Sharon Floyd  
Craig and Twyla Foreman  
Gary and Deonna Galbraith  
Lawrence and Mary Gill  
Bob and June Gill  
Woody and Lee Ruth Gilliland  
Mr. and Mrs. H. T. Gleason, Jr.  
Ms. Becky Goetz  
Scotty and Sally Goldsmith  
Rodney and Debikay Goodwin  
Robert and Gayle Gray  
Leigh Ann Greer  
Guitar Ranches  
John Guitar and Lesli Guitar Nichols  
H & H Cattle Company  
Alex and Catherine Hammond  
Jimmy and Annie Harris  
Harry W. Bass, Jr. Foundation  
Fareed and Jane Hassen  
Mark and Donna Haynes  
Jean Katherine Hays  
Lee and Laura Lea Henson  
Mark and Kerri Hewitt  
Ms. Cheryl Hickerson  
Brad and Erin Hicks  
Steve and Pamela K. Higgs  
Ron and Fransuelle Hodges  
Ann Hubbard Hollandsworth & Ken Hollandsworth  
Mr. Gentry Hubbard  
James and Shelley Hughes  
Scott and Amanda Jameson  
Mr. David W. Jefferies  
Archie and Doylene Jobe  
Jordan Cattle Auction  
K B Electrical Construction Company

Mr. Bryan Carl Keathley  
Mrs. Kathryn Keathley  
Rodger and Nan Kennedy  
Bubba Klostermann  
Mr. and Mrs. Randy Langston  
Laura Jean Hofer Administrative Trust  
Jay and Carolyn Lawrence  
Mr. and Mrs. Samuel R. Leach  
Leslie J. Griffith, 5L Properties, Inc.  
Lone Wolf Gun Repair  
Ron and Connie Maberry  
Gary and Rhonda Maltsberger  
J. V. and Betty Martin  
Steve and Kelly Martin  
Mrs. Fran Massengale  
Kade and Chris Matthews  
Mr. Jasper W. McClellan  
Ken and Pam McComas  
Mr. and Mrs. Donald H. McDonald, Jr.  
Daniel and Deborah McFarland  
Mr. Ray McGlothlin, Jr.  
Mr. Dave McKee  
Mr. and Mrs. John McLeod  
Mr. Paul Melton  
Ms. Chloe Meng  
Jay and Kim Miers  
Mark and Ashley Moon  
Gary and Mari Kay Morrison  
Mr. Shawn Mowles  
Napier Engineering  
Neff Ranches  
Mr. Frank Netherton  
Mr. Stan Newsom  
Mrs. Evelyn Niblo  
John and Nancy Nichols  
Martin and Lesli Nichols  
Ms. Tammy O’Donald  
Perry Hunter Hall, Inc.  
Mr. Randy Petersen  
Mr. and Mrs. Greg Pitzer  
Elizabeth Polk and Ted Martin  
Nelson and Sonya Quinn  
Bush and Cindy Ramsey  
Ms. Teresa Ratliff  
RBC Wealth Management  
Mr. Jeff Rea  
Harry and Charlotte Reaugh  
Ms. Tabitha Roberts  
Mr. Chuck Rodgers  
Ms. Rose Rueda  
Ms. Kim Scarborough  
Mr. and Mrs. Charles E. Schroeder, III

Bill Schumacher and Kay Frost  
Bill and Lila Senter  
Scott and Michelle Senter  
Mr. Steve Senter  
Mrs. Billye Proctor Shaw  
Sivley and Toogood, D.D.S.  
Jim and Kim Snyder  
SoftSearch Investment, LP  
Danny and Martha Alice Spraberry  
Spring Gap Ranch  
John and Suzanne Stowe  
Mr. and Mrs. Kent Strain  
Phillip and Judy Tanner  
Dr. and Mrs. Charles Taylor, III  
Mrs. Debbie K. Taylor  
Ikie Taylor  
Ms. Loretta Sue Taylor  
Tex-Ann Cattle  
The Buckeye Corporation  
Ms. Tammy Thurman  
Dr. and Mrs. Zane Travis  
Turner Seed Company, LLC  
Mrs. Tiffany Wagstaff  
Bobby and Carolyn Waller  
Rick and Cathey Weatherl  
West Texas Rehab Board of Directors & Staff  
Kirk and Laura Whitehurst  
Wildcat Mountain Ranch  
Mr. David H. Williams  
Mrs. Lynelle T. Williams  
Mrs. Anne D. Wilson  
Allen and Mary Wright  
Mr. and Mrs. Mark Wright  
H. C. and Lanita Zachry  
**Willie Alexander**  
Ms. Carol Davenport  
**Jerry D. Allen**  
Melba J. Elston  
**Todd Allen**  
Mr. Briggs Browning  
**Carol Rader Allison, Abilene**  
Ms. Susan Allison  
**Marie Altman**  
Dr. J. O. Williams  
**Michael Van (Mike) Alvey, Granbury**  
Tanner and Carol Mahan  
**Kathy Amonett**  
Ricky and Lisa Marks  
**Mary Smith Anders, Abilene**  
Mrs. Ann Nickell

MEMORIALS GIVEN in 2018 WEST TEXAS REHABILITATION CENTER

**A** **Troy Abbe**  
Gary and Mari Kay Morrison  
**Inez Abbey**  
Ms. Melinda Walker  
**Mary Inez Abbey, Comanche**  
Mr. Charles Crawford, Jr.  
**L. G. Abels**  
Mr. Charles Crawford, Jr.  
**Lewis and Sybil Ackers**  
Bill and Linda Andrews  
**Roy Helen Mingus Ackers, Abilene**  
Mr. and Mrs. John A. Mingus, III  
**Ghronda Tarpley Adams, Merkel**  
Rodney and Debikay Goodwin  
**Jack Adams, Ozona**  
Mrs. Terri Adams  
**Murry Adams**  
John Boren Family  
**Raymond and Jettie Adcock**  
Bill and Susie Black  
**Richard Aguilar**  
Kenneth and Jane Venable  
**Herman Aiken, Abilene**  
Dale and Betty Crawford  
**Udell Akin**  
Mrs. Kay Green  
**Jack Harold Albert, Christoval**  
Roger and Shirley Albert  
Mrs. Nina Baty  
Mr. and Mrs. Ray Bishop  
C. N. A. Surety  
Bernay and Betty Zentner Sheffield  
**Tammy Vance Alberthal**  
Pat Vance  
**Edna Alderman**  
Terry and Diane Clark  
**Marilyn King Aldridge**  
Mr. and Mrs. Lanny Aldridge  
**Mike Alexander, Abilene**  
Mr. and Mrs. Gary R. Ackers  
Della G. Akard  
The Alexander Family  
Ms. Elizabeth Alvis  
Bill and Linda Andrews  
Mr. Alex Bailey  
John and Harriett Barbee  
Carolyn G. Barber  
Ms. Cindy Barker  
Roger and Mary Bauernfeind  
Beltway Park Baptist Church  
Greg and Carrie Berry  
Mr. and Mrs. George S. Bishop

Tom and Marian Boecking  
The Dr. Jeff M. Braaten Family  
Tucker and Gina Bridwell  
Robert and Lou Briley  
Dennis and Gail Brown  
Ms. Karla D. Brown  
Buckeye Supply Company of Texas, Inc.  
C & G Cattle Company  
Lee and Ruth Caldwell  
Wade and Lisa Caldwell  
Paul and Kelly Cannon  
Mr. and Mrs. Joseph E. Canon  
Sam and Ruth Ann Caudle  
CBS Insurance  
Mr. Carl R. Childers  
Tim and Julie Childs  
Dewayne and Virginia Chitwood  
Christian Ranch  
Coleman Livestock Auction  
Mr. and Mrs. David L. Copeland  
Conald and Janie Cox  
Dalglish Construction Company  
Dansco Manufacturing & Pumping Service, LP  
Lawson and Diana Davis  
Joe Bob and Jeannine Davis



# Legacy of Love

## WEST TEXAS REHABILITATION CENTER FOUNDATION



**\$250 is all it takes to sponsor a child  
in the REHAB jackpot show in December**

## MEMORIALS GIVEN in 2018

### Moody Anders

Mrs. Nell Hodgkin

### Janette Anderson, Memphis

Skeet and Denise Dennis

### Mary Louise Anderson, Abilene

Cathey and Harry Graham & Michelle & Wayne Graham

Ms. Tommye Ann Montgomery

### Ronnie L. Anderson

The Roberts Family

### Denice Andress, Haskell

Mrs. Wanda Cheek

### Andy Andrews, McCamey

Robert and Karen Brown

### Jack and Florence (Ackers) Andrews, Abilene

Bill and Linda Andrews

Stanton and Ann Massey Calvert

### James W. Andrews, San Angelo

Earl and Glenda Bowman

### Marjorie Stockton Andrews, Abilene

Brett and Debra McCracken

Bill Schumacher and Kay Frost

Mrs. Carolyn Strain

### Terri Andrews

Don and Kathy Parrish

### Marianne McClure Antilley, Wingate

Ms. Billie Alderman

Paige and Sue Baize

Beacon Roofing Supply

Louis, Charlotte, Boyd & Courtney Brooks

Mrs. Jan Carver

Larry and Susan Dodson

Ms. Baru Forell

Mike and Mary Lou Garrett

Frank and Charlotte Jackson

Ms. Cara Ledbetter

Mrs. Mary Ellen Little

Karen Southward

Vaughn Ranch, LLC

Ms. Nelda Voss

Mrs. Jimmie Walker

Larry Don and Fran Walker

West Texas Rehab Board of Directors & Staff

### Berta C. Archer, San Angelo

Mrs. Ethel Berger

Bob and Mary Cortez

### Mona Marie Archer, San Antonio

Chase and Kay Holland

Steve and Kelly Martin

### Linda Russell Archipolo

George and Carolyn Cook

### Jack Arledge, Abilene

Larry and Frankie Beauchamp

Bill and Linda Neeley

Mike and Pamela Stork

### Fred Armbrrecht, Jr., Winters

Clinton and Margie Wheeler

### William H. (Bill) H. Armstrong, II, San Angelo

Mr. and Mrs. Ray Bishop

### Fay Arnett

Laura Gallagher & Benita Miguez

### Ollie Faye Arnett, San Angelo

Lockhart & McAllister, LLC

Lynn Lockhart

### James Paul Arnold, Jr., Bay City

Alvin and Susan Epperson

### Carlene Parker Arrant, Abilene

Gary and Mari Kay Morrison

### Betty Jo (Jody) Ascol

Family of Betty Jo (Jody) Ascol

### Tony Ash, Abilene

Ms. Elaine Prothro

### David Duncan Atkinson

Jonathan and Suzanne Click

### Dorothy Mae Atkinson, Snyder

Harold Frymire and sons David and Roger

### Gwen Atkinson

Robert and Lisa Langford

### Lynette Aylesworth

Kenneth and Jane Venable

### B Clyde J. Babin, Raceland

Jordan Cattle Auction

### Cody Babineau, Del Rio

Rod and Tonya Roberts

### Earl Backor

Raymond and Adrian Custer

### Truman E. Bacon

AgTexas Farm Credit Services

Mr. and Mrs. William B. Wright, Jr.

### Mayzell Bagley, San Saba

Jordan Cattle Auction

### Glenn Morris Bailey, May

Tommy and Cindy Wright

### Jeffrey N. Baird, Abilene

John and Kathy Baird

### Oleta Baird, Rule

Ms. Gena Muehlstein

### James Baker

Billy and Sharon Crowder

### Roy Baker

Jordan Cattle Auction

### Evelyn B. Balis, Knox City

Syracuse University Office of Financial Aid & Scholarships

### Carolyn G. Barber, Abilene

Ms. Margie Boles

Woody and Lee Ruth Gilliland

Steve and Kelly Martin

Mrs. Billye Proctor Shaw

West Texas Rehab Board of Directors & Staff

### Joyce Barnes, San Angelo

Family of Joyce Barnes

### William (Sonny) Lee Barnes, Clyde

Mrs. Kathy Barnes

### Loleta Barnhart, San Angelo

Kent and Janis Amacker

Ms. Linda S. Atkinson

Ms. Elissa Banks

Ron and Evelyne Barbutti

Family of Loleta Barnhart

Devin and Elizabeth Bates

Mrs. Marolyn Bean

Drew and Clarisa Darby

Mrs. Marilyn T. Flage

Woody and Lee Ruth Gilliland

Jim and Nancy Hadley

Ms. Renetta B. Hamilton

Mrs. Maxine Harrison

Charles and Sharon Hayden

Steve and Kelly Martin

Ms. Jacqueline H. Maxon

David and Jenice Mazur

Bill and Candy Mikeska

Patricia Johnson and Becca Munsch

Jimmy and Barby Nobles

Lee and Candyce Pfluger

Ms. Mary G. Powell

Chip and Stephanie Sayers

Mr. and Mrs. Reed Shahan

Ms. Kim Spooner

Ralph and Joyce Spreen

Carmen Sutton

Texas Bank of San Angelo

Ms. Polly Waterhouse

West Texas Rehab Board of Directors & Staff

### Janet Barrett

Darrell and Ann Herber

### Marty Barrett

Mr. Michael Barrett



MEMORIALS GIVEN in 2018

Joyce Barron  
Mrs. Wanda Cheek  
**Erwin J. Bartels**  
Ben G. and Molly Scott  
**Dolores Irene Barton, San Angelo**  
San Angelo Independent School District  
Fort Concho PTO  
**Joe Bass**  
Max and Anne Von Roeder  
**Richard Cuellar Bastardo, Sr., San Angelo**  
Earl and Glenda Bowman  
**Woodrow Baxter**  
Mrs. Geneva Baxter  
**Adeline Marie Halfmann Beach, San Angelo**  
Family of Adeline Marie Halfmann Beach  
Mrs. Lesa Ewald  
R. J. and Sharon Haechten  
Joe and Su Henderson  
Scott and Amanda Jameson  
Wilbert and Betsy Lehnert  
Mrs. Amy Linthicum  
Mack and Dixie McCoulskey  
David and Deborah Neal  
Jimmy and Barby Nobles  
**Bernard A. Beach, Rowena**  
Randy and Karla Byrd  
**Roland Beal**  
Ms. Lucille Sterling  
**Jane Elizabeth Beall**  
Louis, Charlotte, Boyd & Courtney Brooks  
**Beulah (Boots) Bean, Blanket**  
Wes and Lisa Beck  
Mrs. Elizabeth Cypert  
**Joe Bean, Ozona**  
Rick and Shannon Hunnicutt  
**Glenn G. Beard, Abilene**  
Mrs. Joy Beard  
Tucker and Gina Bridwell  
Robert and Lou Briley  
CBS Insurance  
Glen and Joy Churchill  
Mr. and Mrs. David L. Copeland  
Mrs. J. Neil Daniel  
Vinse and Laurie Davidson  
Joe Bob and Jeannine Davis  
Louie Bob and Jo Ann Davis  
Dian Graves Owen Foundation  
First Baptist Church  
First Financial Bank

First Financial Trust and Asset Management Company  
Lee and Callie Hampton & Family  
Mark and Donna Haynes  
Mrs. Rosemary Bland Hayter  
Mrs. Marilyn Hitt  
Mrs. Mary J. Loyd  
Mr. Jerry E. Matthews  
Kade and Chris Matthews  
Hillary and Kim Moore  
Mrs. Myra G. Newton  
Ed and Cheryl Pearce  
Ms. Lavern R. Roeder  
Paul and Donna Schnitman  
Bill and Lila Senter  
Scott and Michelle Senter  
Ms. Jeana R. Shambeck  
Ken and Karon Shira  
Sivley and Toogood, D.D.S.  
Jim and Kim Snyder  
Mrs. Carolyn Strain  
Mr. Maurice A. Warner  
Robert and Jane Wiggins  
Allen and Mary Wright  
**James Edward Beaver, Sweetwater**  
Ronny and Penny Beaver  
Mr. and Mrs. R. L. Jordan  
Danny and Vicki Williams  
**Edith Beck, Seymour**  
Mr. Harold Beck  
**Bill Behrends**  
Ben G. and Molly Scott  
**Larry Behrens, San Angelo**  
Mrs. Carmen Behrens  
**Mary Belcher**  
Mr. William Belcher  
**J. D. Bell**  
Mrs. Anne Pilgrim  
**Lou Jane Bell, Abilene**  
Dr. Joe E. Bell  
Ms. Jean Lawson  
Judd and Kelly White  
**Dorothy Bennett, Lueders**  
Gary and Judy Ender  
**Elvis E. (Gene) Bennett, New Braunfels**  
Roy and Sandra Alexander  
**Joe Benningfield**  
Mr. Charles Crawford, Jr.  
**Helen Reddell Benson, Merkel**  
Mrs. Mary Boone  
Mr. and Mrs. John Conn  
Harold and Ann Elledge

Ed and Annette Reddell Hegen  
Jimmy and Patricia Hester  
Mrs. Ann Scott  
Mr. and Mrs. Glenn Teaff  
Billy Bob and LaJuana Toombs  
**Barbara Benton**  
First National Bank of Ballinger  
**Dixie Lee Berlin, Sweetwater**  
Mrs. Jean Herring  
**Robert Beville, Jr.**  
Ben G. and Molly Scott  
**Don Bible, Santa Anna**  
Van and Renee Spikes  
**Ray Biggs**  
Ms. Linda L. Taylor  
**Anita Bilberry**  
Ms. Brenda Cooper  
**Lena Jean Bilbrey, Abilene**  
Cleve and Rhonda Bilbrey  
**Steve Bisbee**  
Clinton and Margie Wheeler  
**David Bishop, Brady**  
Mr. Briggs Browning  
**Dora Black, Big Lake**  
Mr. and Mrs. David Parker  
**Hallie K. Black, Ozona**  
The Ozona Stockman  
**Kay Black**  
Ms. Mary Jo Yeatman  
**Kay Rita Bryan Black, San Angelo**  
Tim and Lucretia Arrott  
Doxie Lou Marks  
**T. J. (Tade) Black**  
Mr. Jim Hatchett  
**Donald Frank Blackburn**  
Dr. and Mrs. Freddie J. Blackwell  
**Gwen Blackburn**  
Ronny and Penny Beaver  
**Mary Jane Blackshear, Winters**  
Harold and LaQueta Shelburne  
**Blanket Memorial, Vega**  
Mr. Ramon Contreras, III  
**Janie Blue**  
Doug and Susie White  
**David Blythe**  
Hyman and Gina Sauer  
**Charles Bobb, Big Lake**  
Mr. and Mrs. Jeff Garner  
**Willene Glass Boger, Austin**  
Mr. and Mrs. Steven D. Foster  
**Jeffrey Bolf**  
Ms. Nancy Bolf

MEMORIALS GIVEN in 2018

**Hugh Bolick, Hickory**  
Mrs. Peggy A. Bolick  
**Brad Edward Bolton, Coleman**  
Mike and Tanya Barker  
Chris and Cynthia Connelly  
Mrs. Becky Greaves  
**Eddie J. Bond, Brookesmith**  
Billy and Sharon Crowder  
**Patricia Ann Bonham, Burleson**  
Johnny and Shirley Jennings  
**Russell Bonner**  
West Family  
**Lynn T. Boomer**  
Ben G. and Molly Scott  
**Jack Boone, Merkel**  
Rodney and Debikay Goodwin  
**Virgil E. Bottom, Abilene**  
Jim and Carol Pinson  
**Stanley Boulter, Ovalo**  
Mr. and Mrs. Thomas A. Frederick  
**Bryan Bourland**  
Charles and Sharon Greenlee  
**Kaley and Judah Shaun Jones Bowerman, San Angelo**  
West Texas Rehab Board of Directors & Staff  
**Ansa Lane Boyd**  
Louis, Charlotte, Boyd & Courtney Brooks  
**Elsiedean Boyd, Lometa**  
Jordan Cattle Auction  
**LaDora (Dodie) Ruth Brinkman Boyd, Cisco**  
Basic Energy Services  
Mr. Shannon W. Boyd  
Warnie and Bonnie Kanady  
Robert and Sandra McGaughey  
**Marylee Jones Boyd, Abilene**  
Lionel and Mary White Chambers  
Dudley Brothers  
Lovell and Sandra Kuykendall  
Muleshoe Ranch  
David and Deborah Neal  
**Paula Laverne Boyer, Eldorado**  
Mr. Gene Davis  
**Robert William Bradfield**  
Mickey and Sally Neff  
**Billye Bankston Bradley, Eastland**  
Kenneth and Sammie Blades  
Rex and Connie Boggs  
Border Marketing, Inc.  
Jeffrey and Vicki Bradley

Jeryl and Kristi Brixey  
Paul and Kelly Cannon  
Mr. Marvin G. Casey  
Mr. Gregory L. Christiansen  
Mr. and Mrs. John D. Crocker  
Tom and Ashley Crowder  
Mr. and Mrs. David M. Crum  
Drew and Clarisa Darby  
Didion International, Inc.  
Billy and Barbara Edwards  
Mr. and Mrs. Tom Edwards  
Clint and Linda Ferguson  
Frank J. Martin Company  
Fullen Motor Company  
Terri A. Harris  
Mr. Philip C. Hodges  
Ms. Vanessa Hollingshead  
Donald and Nancy Hughes  
JCM Industries, Inc.  
Mr. Barry F. Johnson  
Steve and Kelly Martin  
Steve & Belinda Morgan  
Don and Melissa Reid  
Richard and Rebecca Rossander  
Larry and Judy Smith  
Mrs. Mary Jo Smith  
Ms. Julie Tally  
The Sweeney Company  
West Texas Rehab Board of Directors & Staff  
Mrs. Carolyn White  
Shelia Wright & Frank & Shelia Bush  
Mr. and Mrs. William B. Wright, Jr.  
**Carol Brandon**  
Mike and Duston Crawford  
**Jay Brandon**  
Mike and Duston Crawford  
**Angela Breidenbach, Belleville**  
Mrs. Addie S. Kennedy  
**Weldon Brevard, Ballinger**  
Mr. Jeffery J. Grindstaff  
**Wallace (Wally) Brewer, San Angelo**  
Ms. Linda S. Atkinson  
**Bill Brewington**  
David and Kay Alexander  
Mrs. Carolyn Brewington  
Jim and Weezie Fitzhugh  
Tommy and Sharon Foster  
Texas Alliance of Energy Producers  
**Alice (Sissy) Brigham, Hamlin**  
Paige and Sue Baize

**Wallace Brimer, Abilene**  
Earl and Glenda Bowman  
Bill and Carol Brimer  
Mrs. Pat Hudgins  
Mr. Edwin Oakley  
Rodney and Nancy Smith, Lee Ann Pittard & Robert and Cindy Pittard  
Steve and Brenda Thomas  
**Anthony Brinson, De Leon**  
Mrs. Janet Brinson  
**J. Price Brock, Jr., Abilene**  
Barbara and Lynn Anderson  
**Joe David Brooks, Mertzon**  
Mrs. Marolyn Bean  
Lee and Candyce Pfluger  
**Larry Clifton Brooks**  
Mrs. Marolyn Bean  
**Marcus Allen Brooks, Abilene**  
Ms. Evelyn J. Brooks  
**Jackson S. Broome**  
Ms. Catherine Broome  
Kevin, Ellen, Thomas and Rachel Lee  
**Janette Lee Browder, San Angelo**  
Family of Janette Lee Browder  
**Bobby Nell Brown**  
Mrs. Rayma Richey  
**C L Brown, Clyde**  
Charles and Nancy Palmer  
**Ellen Brown, San Angelo**  
Mr. and Mrs. Don Abell  
Anonymous Friends and Family  
Pat Attebery  
Devin and Elizabeth Bates  
Mrs. Helen Bean  
Carter and Laura Behrens  
Mr. and Mrs. Michael Benetich  
Buster and Donna Berryhill  
Mike and Peggy Bien  
Bill and Susie Black  
Reverend Denise M. Bloomquist  
Carol and Charlie Bonds  
Michael and Treva Boyd  
Mrs. Peggy Bozarth  
Ms. Elaine A. Bridges  
Mr. and Mrs. Randy Brooks  
Mr. and Mrs. Stephen Brown  
Mr. and Mrs. Paul Brownfield  
Mrs. Kay Campbell  
Mrs. Claudia Caraway  
Mr. and Mrs. Mills Caraway  
John and Nancy Cargile  
Levi and Elice Cauley



MEMORIALS GIVEN in 2018

Tim and Julie Childs  
Mr. and Mrs. Jim Chionsini  
Kirk and Patsy Cleere  
Mrs. Shirley Culp  
Dan and Shelia Dankworth  
Travis and Kayla Davidson  
David and Marc Dobbins  
Mrs. Betty J. Drennan  
John and Betty Duke  
Mr. Steve Eustis  
Mr. and Mrs. Fred Gauntt  
Ron and Janie Holt Giddiens  
Woody and Lee Ruth Gilliland  
Dwain and Susan Gober  
The Goodwin Family: Brad & Toni  
Goodwin, Sharon Goodwin, Kristyi &  
Derek Haas Family  
Dr. and Mrs. Bill Green  
Jim and Nancy Hadley  
Mrs. Shelli Hale  
Dave and Julie Hall  
Mrs. Gradyne (Dee) Hancock  
Bob and Janice Hatfield & Employees of  
Caldwell Electric  
Bob and Sandra Helmers  
Joe and Su Henderson  
Dr. and Mrs. Chris Henson  
Mrs. Jean Herring  
Tommy and Carol Hiebert  
Holland Jewelry Company, Inc.  
Chase and Kay Holland  
Lee and Eva Horton  
Freddie and Moni Hurd  
Mrs. Jo Bess Jackson  
Scott and Amanda Jameson  
Dina Jeffries & Family  
Dr. Thomas S. Jeter  
Archie and Doyleene Jobe  
Milt and Christine Johnson  
Monte and Virginia Jones  
Kappa Kappa Gamma  
Jerry and Dee Lackey  
Matt and Charlotte Lewis  
Livestock Weekly  
Mr. and Mrs. Harley Loso  
Dr. and Mrs. David H. Loyd, Jr.  
Mr. Patrick J. Malloy  
Allen and Carmen Martin, Marci, Mendi  
& Mike  
Steve and Kelly Martin  
Mr. Terry Mikeska  
Pierce and Betty Miller

Bill and Joy Morehead  
Mr. and Mrs. Joe L. Murfee, III  
Dennis and Rae Myers  
Jimmy and Barby Nobles  
Mrs. Carrol P. Nokes  
Steve and Donna Palmer  
Ronnie and Prissy Paxton  
Mr. and Mrs. Bill Pfluger  
Milton and Sharalee Pierce  
Tommy and Judy Pleasants  
Leonard and Linda Ponder  
Charles and Jo Anne Powell  
Mr. and Mrs. Larry Ricci  
August and Mary Roden  
Hyman and Gina Sauer  
Sendero Drilling Company, LLC  
Mrs. Marilyn Shirey  
Ralph and Joyce Spreen  
Bob and Julie Steely  
Steve and Pollyanna Stephens  
Mrs. Darlene Stokes  
Carmen Sutton  
Gary and Patricia Taylor  
Mr. and Mrs. Jerry Tinkler  
Wendel and Pam Underwood  
The Wagners, The Wallcers & The Pog-  
gios  
Amber Ward and Family  
Webb, Stokes & Sparks  
West Texas Rehab Board of Directors &  
Staff  
Willard M. & Ruth Mayer Johnson Char-  
itable Foundation  
Mr. Jerry Willingham  
Bobby and Sherri Zesch  
**Hazel Brown**  
Ms. Dorothy Burwick  
**Jo Brown**  
David and Lisa McFall  
**Joe Brown**  
Ray and Debbie Ballew  
**Mary Jo Harvey Brown, Abilene**  
Dwayne and Annell Harris  
**Matt Brown, Eldorado**  
Shawn Taylor and Linda Scroggins  
**Nancy Evans Brown, Austin**  
Lee and Candyce Pfluger  
Milton and Sharalee Pierce  
**Rose Brown**  
Love and Joy Sunday School Class  
**Rosie Brown**  
Mr. C. H. Suddeth

**Bobbie Louise Browne, Snyder**  
Bo and Becky Robinson  
**Randal Browne**  
First National Bank of Ballinger  
Dean and Rama Jones  
Greg and Susan Schwertner  
**Allie N. Browning**  
Mr. Briggs Browning  
**Clyde (Bob) Bruce, Jr.**  
David and Deborah Neal  
**Richard Brumbelow**  
Joe and Mary Harrison  
**Roland J. Bruns, Snyder**  
Ms. Kendra Bloom  
**Sandy Buckner**  
Louis, Charlotte, Boyd & Courtney  
Brooks  
Harris & Williams  
**Merlyn Bucy, Brady**  
Dan and Janet Moran  
**Melba Ruth Beauchamp Burch, Abilene**  
Mr. and Mrs. Larry D. Beauchamp  
Mitch and Stacey Oekerman  
Carl and Betty Thompson  
**Jo Anne Burchett, Abilene**  
Garry and Delores Borg  
**Walter and Frances Burger**  
Jerry and Barbara Terrell  
**Ben R. Burkholder**  
Jim and Kim Snyder  
**Glenn Burkman**  
Coleman Veterinary Clinic  
**Mike Burns**  
Joe and Mary Harrison  
**William Paul Burns, Robert Lee**  
Ms. Ava L. Davis  
Mrs. Jean Herring  
Mr. and Mrs. Bill Hood  
Mr. and Mrs. Kenneth Lackey  
Ms. Jackie Walker  
**Martha Bush**  
Grant and Patsy Hall  
Jordan Cattle Auction  
**Bobby Joe Byrd, Jayton**  
Bo and Becky Robinson  
**Hugh Lester Byrd**  
Doxie Lou Marks  
**John W. Caldwell, Sr., San Angelo**  
Palmer Feed & Supply  
**Max Calk, Granbury**  
Billy and Peggy Middlebrook

C

MEMORIALS GIVEN in 2018

**Jean Harrison Redwine Callaway**  
Ben G. and Molly Scott  
**Margaret (Peggy) Cochran Campbell, San Angelo**  
Family of Margaret (Peggy) Cochran  
Campbell  
Bobby and Jan Kurtz  
**Lora Canter**  
Judge and Mrs. Fred Deaton  
**Roy Capers, San Angelo**  
West Texas Rehab Board of  
Directors & Staff  
**Frank Caraway, San Angelo**  
Tracer Supply Company  
**Michael J. Caraway, San Angelo**  
Ms. Linda S. Atkinson  
Mr. and Mrs. R. D. Barron  
Devin and Elizabeth Bates  
Carter and Laura Behrens  
Howard and Melanie Benes  
Mr. and Mrs. Michael Benetich  
Layne and Jeanne Lee Birdwell  
Mr. David Boswell  
Michael and Treva Boyd  
Mrs. Claudia Caraway  
Mr. and Mrs. Mills Caraway  
Tim and Julie Childs  
Kirk and Patsy Cleere  
Justin DeLoach  
Mrs. Betty J. Drennan  
Mrs. Marilyn T. Flage  
Scott and Lisa Foster  
Ron and Janie Holt Giddiens  
Woody and Lee Ruth Gilliland  
Mr. T. M. (Jud) Gray  
Hamilton Oilfield Sevices  
Bob and Sandra Helmers  
Randy and Cindy Hensley  
Tommy and Carol Hiebert  
Mrs. Sharon Joy Hohmann  
Jim and Bobbie Holland  
Mr. and Mrs. Pat Jackson  
Melvin and Angie Jennings  
Dr. Thomas S. Jeter  
Ms. Jennifer Knight  
Mr. John Kouvelis  
James and Cheri Livermore  
Dr. and Mrs. David H. Loyd, Jr.  
Steve and Kelly Martin  
Ms. Arlene Matthews  
Christi and Tommy Matthews  
Ms. Kathy McCutchen

Mr. Dedric Mortelmans  
Jason and Lori Owen  
Lee and Candyce Pfluger  
Mr. Freeman Pickett, III  
Kelly Pinekenstein  
Sendero Drilling Company, LLC  
Mrs. Judy Sheffield & James Brown  
Norman and Elaine Smith  
The Sexton/Elliott Family  
Ron and Deborah (Caraway) Williams  
**Jay Carney**  
Johnny Kirk and Diltzie Edmondson  
**Billy T. Carpenter, Rising Star**  
Jordan Cattle Auction  
**Gary Carpenter**  
Brown's Barber Shop  
**Sheree Carr**  
Roy and Sandra Alexander  
**Claudette Carroll, Abilene**  
Ms. Sue Barnes  
**Ruth Gail Carruthers, Del Rio**  
Mr. Pinky Carruthers  
**Robert Carsner, San Angelo**  
Lee and Candyce Pfluger  
**Pam Carson, Abilene**  
Mr. Stan Newsom  
**Bill G. Carter**  
Lionel and Mary White Chambers  
**Bobby Lee Carter, Lubbock**  
Ms. Yvonne Carter  
**Mike Casey, Abilene**  
Dr. and Mrs. Freddie J. Blackwell  
**Watt M. Casey, Albany**  
Gerald and Ruby Petree  
**Sandra Castilow**  
Lloyd and Barbara Jones  
**Dave Caudle, Ballinger**  
Grant and Sherry Lee  
Eddie and Carolyn McNelly  
**James R. Cavender, Pittsburg**  
Jordan Cattle Auction  
**Tom Ceniglis, Sr.**  
Casey and Mindi Curnutt  
First Financial Bank of San Angelo  
Lee and Candyce Pfluger  
West Texas Rehabilitation Center Board  
of Directors & Staff  
**Dorothy (Dottie) Chaka, Tuscola**  
Charles and Ruth Ann McClain  
**John H. Chalmers, Sr., Abilene**  
Ms. Beverly Chalmers  
Ms. Margaret R. Chalmers

**Stella Mae Blankenship Chalmers, Abilene**  
Ms. Beverly Chalmers  
**Ethel Byrle Champion, San Angelo**  
Family of Ethel Byrle Champion  
Warnie and Bonnie Kanady  
TechnipFMC  
Ms. Elizabeth Weide  
**Charles Chaney, Eastland**  
Dwight and Brenda Dabbs  
Mr. Gene Davis  
**Teresa Channer, Breckenridge**  
Reverend Andy Channer  
**Ed Chapman, Anson**  
Ms. Victoria A. Harrison  
**Shirley Chapman**  
Claybourne and Claire Clarke  
Robert and Lisa Langford  
**Suzanne Jackson Chapman**  
Katemcy Rocks  
**Marlyce Charron**  
Mrs. Elaine Lewis  
**Ralph Chavez**  
Mrs. Clay Graham, Irene Graham,  
Zane & Max & Family & Jerry Swindle  
& Family  
**Terry George Childers, Stephenville**  
Lloyd and Barbara Jones  
**Virginia Belle Childers, Abilene**  
Ed and Sue Patton  
**Graham Childress, Ozona**  
Marka and Clay Mitchell  
Mr. and Mrs. David P. Mitchell  
**Norman Childs, Marion**  
Mr. Keith Childs  
Mrs. Marjorie Childs  
**Martha Jean Choate, San Angelo**  
David and Deborah Neal  
Buck and Jan Owens  
Lee and Candyce Pfluger  
**Wade Choate, Midland**  
Mr. Stan Newsom  
**Carl Van Chumney, Stephenville**  
Robert and Lisa Langford  
**Mayme Lee Griffiths Churchill, Anson**  
Ms. Betty Cummins  
**Larry Ciccarelli, Stephenville**  
Lloyd and Barbara Jones  
**Clarence Clark**  
Jonathan and Suzanne Click  
**Gary Clark, Oklahoma City**  
Ms. Eulalia Browning



MEMORIALS GIVEN in 2018

Gerald Clark, Stamford  
Mrs. Nancy West  
Glenn Clark  
Dr. and Mrs. Tom Echols  
John Clark  
Quatro and Sadie Davidson  
Travis and Kayla Davidson  
Mary Frazier Clark, Abilene  
Dudley Brothers  
Rachel Clark, San Angelo  
Ms. Billie DeWitt  
Truly E. Clark  
Van and Renee Spikes  
William T. (Travis) Clark, Abilene  
Sam and Cissy Clammer  
Mrs. Bobbie N. Clark  
LogRhythm Staff  
Buddy and Nancy McIntyre  
Mr. and Mrs. Jeral Miller  
Mrs. Janie Popnoe  
Kirk and Shronda Shannon  
Ken and Charley Standifer  
Trammell Enterprise Ranch  
Marjorie Cloud, Abilene  
Coleman Veterinary Clinic  
Mr. and Mrs. Kerry Hibbitts  
Bo and Becky Robinson  
Jana Michele Cogburn, Stephenville  
Mr. and Mrs. Kenny J. Cogburn  
Darrell Colburn  
Mrs. Betty Colburn  
Jeanette L. Colby  
Mrs. Beverly Colby  
Alvie and Mildred Cole, San Angelo  
Mrs. Diana Fox  
Keith Thomas Collier, Snyder  
David and Margaret Beaver  
Bennie and Charla Marricle  
Jim and Marie Thomas  
Mary Jeannie (Nene) Comedy, Llano  
Jody and Betsy Bellah  
Rob and Peggy Brown  
Lonnie and Trisha Decker  
Doyle and Bettie High  
Ms. Paulette L. Jones  
Jimmy Condra, Sonora  
Mrs. Diana Condra  
Ann Conradt  
Bill and Linda Andrews  
Edith Cook, Moran  
Sam and Mary Anna Snyder

Mona Joyce Hudson Cook, Knox City  
Mike and Melanie Mitchell  
Marynell Copeland, Levelland  
Dwight and Brenda Dabbs  
Marshall J. Corder  
Raymond and Adrian Custer  
Jay Foster Corley  
Dr. and Mrs. Freddie J. Blackwell  
Sue Corley, Abilene  
Mr. Durwood E. Corley  
Jim Cornett  
Doyle and Ivy Graham  
Patricia Cowan  
Lloyd and Barbara Jones  
Floss Cox  
Harris & Williams  
Karen Ruth Cox  
Dean and Rama Jones  
Ben G. and Molly Scott  
L. B. (Bud) Cox, III, Ozona  
Mrs. Marilyn B. Cox  
Lawrence Ellis Cox, San Angelo  
Mrs. Kay Cox  
Dr. and Mrs. David H. Loyd, Jr.  
Sherman and Anita Monk  
Nowlin (Corky) Cox, Merkel  
JR Parks  
Wilbur Cox  
Mr. and Mrs. Kenneth Elkins  
Mayme Frances Craddock  
Mike and Glenda Hill  
Steve Craver  
Gary and Mari Kay Morrison  
Peggy Crawford  
Lynn and Trisha Owens  
Carolyn Creach  
Mr. Curtis Creach, Sr.  
James Lee Crenshaw, Stamford  
Jane and Fareed Hassen  
Blaine and Paula Bennett, Joann & Marie  
Mrs. Charlotte McCright  
Mrs. Nancy West  
Jane Crenwelge, Snyder  
Danny and Vicki Williams  
Betty Sue Crim  
Jordan Cattle Auction  
Jo Ann Mothershed Cross  
Robert and Lisa Langford  
Craig Croy  
Mr. Doyce E. Croy

Sammy Lou Croy, Duncan

D

Mr. Doyce E. Croy  
Lee J. Cuba, Barnhart  
Mr. and Mrs. Jimmy Baker  
Johnny Culpepper  
Mrs. Dorothy N. Varner  
Evelyn Thames Cunningham, Abilene  
Gary and Mari Kay Morrison  
Ernest Wayne Currie  
George and Carolyn Cook  
Dad and Gram  
Mr. and Mrs. Jon Calcote  
Judy and Jonathan Daniel  
Barbara and Lynn Anderson  
Paul Daniel  
Ben G. and Molly Scott  
Doris A. (Doodle) Dankworth, San Angelo  
Mrs. Betty J. Drennan  
Mr. and Mrs. Edgar Dunn  
Joanne E. Davidson, Ozona  
Dan Davidson  
Ann C. Davis  
Douglas and Jenene Taylor  
Barbara Davis  
Mrs. Dorris Davis  
Bonnie Lefevre Davis  
Mrs. Elaine Johnson & Family  
Stamford Insurance Agency, Inc.  
Jerry and Barbara Terrell  
Charles Ray and Jessie Davis, Abilene  
Leman and Kay Barmore  
D. I. (Irvin) Davis, Coleman  
Scott and Myrtie Beaver  
Jessie Lenore Davis, Abilene  
Abilene Independent School District  
Special Education Dept.  
Family of Jessie Lenore Davis  
Robert and Melody Kern  
Dave and Charlene Randall  
Ms. Marcelle L. Winward  
Mary Ellen Davis, Llano  
Jordan Cattle Auction  
Vicki Lou Austin Davis, Abilene  
Mrs. Pamela Clements  
Steve and Kelly Martin  
Ms. Sharron Ann Sibley  
West Texas Rehab Board of  
Directors & Staff  
Waylon Davis  
John Boren Family  
Dick Day  
Mr. Briggs Browning

MEMORIALS GIVEN in 2018

Kenneth Day, Brownwood  
Mrs. Ruby J. Day  
Larson Hunter Day, San Angelo  
Mr. Jasper W. McClellan  
C. P. (Butch) DeBusk, Longview  
Kenneth and Carla Young  
Dwayne Deemer, San Angelo  
Earl and Glenda Bowman  
Mickey Deen  
First National Bank Directors,  
Officers & Employees  
Charles Frank Dennis, Abilene  
Mrs. Jo A. Dennis  
David Dennis  
Tommy, Karen and Amanda Ball  
Patsy Ruth Dennis  
Joe and Terri Graves  
Mr. and Mrs. Wesley Graves  
Ed and Sue Patton  
Ozell Henry Devenport, Caddo  
Coach John Harvey Richey, Jr.  
Marshall Dezern, Clyde  
Charles and Nancy Palmer  
James Carl Dickerson, Aspermont  
Mrs. Terri Lipham  
Eloise Virene Catherine Henderson Diles, Marlin  
James and Shelley Hughes  
Steve and Kelly Martin  
Mrs. Debbie K. Taylor  
Angela Dionne, Skowhegan  
Ms. Sharron Ann Sibley  
Willard Dix, Abilene  
Mrs. Cleta Dix  
Mrs. Bootsie Norwood  
Scott and Michelle Senter  
J. T. Dixon  
Mrs. Beth L. Roberson  
Doris Dobbs, Canyon  
Ben G. and Molly Scott  
Douglas Driskill  
Mrs. Elizabeth Shelton  
Billye J. Henderson- Ducote, San Angelo  
John and Nancy Cargile  
Mike and Mary Ellington  
Jana Duggan  
Skeet and Denise Dennis  
Fareed and Jane Hassen  
Lueders High School Class of 1954  
Darrell (Chub) and Clara Richards  
Stamford Insurance Agency, Inc.  
Betty Jo Duke, Abilene

Ms. Novelle M. Boylston  
Rex and Janice Carey  
Dan and Susan Dickerson  
Family of Betty Jo Duke  
Bernard and Elizabeth Johnson  
Mrs. Jo Ann Turner  
Don and Beverly Wright  
Dixie (Wilbanks) Duke  
Mr. and Mrs. Bill Holle  
Ralph and Joyce Spreen  
J. T. and Betty Duke  
Larry and Peggy Sutton  
Earl (Mack) Dumis, Jr., Abilene  
Tom and Marian Boecking  
Mrs. Bernice Clay  
Mrs. Anita Dumis  
First Financial Trust and Asset Manage-  
ment Company  
Dennis and Janet O'Dell  
Willa Dean Durham  
Bobby Edmond Horse Sales, LTD.  
Jerry and Lottie Doty  
Woody and Lee Ruth Gilliland  
Mr. and Mrs. H. T. Gleason, Jr.  
Harris & Williams  
Grant Lewis  
Steve and Kelly Martin  
Mr. Stan Newsom  
Charles and Nancy Palmer  
John and LaTonne Rodgers  
Scott Thane Ditching, Inc.  
West Texas Rehab Board of  
Directors & Staff  
Shirley Whiteaker  
Jerry Durst, Fredericksburg  
Mr. and Mrs. Justin Elliott  
Billie R. Dusek, San Angelo  
First National Bank of Ballinger  
Linda Lee Dyer, Arlington  
Pat Miller & Debbie Richardson  
M. E. Dyer, Jr.  
Mrs. Wanda A. Dyer  
R. V. Earles, Haskell  
Darrell (Chub) and Clara Richards  
Bill (Cowboy) Echols, Breckenridge  
Robert and Lisa Langford  
C. H. Parker  
Coach John Harvey Richey, Jr.  
Ruby Cecelia Ecker, San Angelo  
Allen Eye Associates  
Mrs. Ardone Therault  
Gus Eckhardt, San Angelo

E

John and Nancy Cargile  
Lee and Candyce Pfluger  
Jack Edmiston  
Lubke's Cars & Trucks  
Robert (Bob) Edmiston, Brady  
James and Diane Esquell  
Dan and Janet Moran  
West Texas Rehab Board of  
Directors & Staff  
R. C. Edmondson, Goldthwaite  
Jordan Cattle Auction  
Dub and Marjorie Edmonson  
Mr. Briggs Browning  
Alex Edwards  
John and Nancy Cargile  
Charles Michael Edwards  
First National Bank of Ballinger  
Gwen Edwards  
Tanner and Carol Mahan  
Anna Bell Egger, Mullin  
Jordan Cattle Auction  
Edward Mitchell Ekdahl, Stamford  
Mrs. Peggy Ekdahl  
Rachel Zamarippa Elkins, San Angelo  
Mr. Arthur R. Elkins  
Robert and Von Dean Elkins, Tuscola  
City Lumber Company  
Bill Gene Eller, San Saba  
Jordan Cattle Auction  
Dixie Eller, Abilene  
Mrs. Oleta Cornelius  
Leola M. Elliott  
Mike and Melanie Mitchell  
Mae Marie Elliott, Brady  
David and Sally Freeman  
Dan and Janet Moran  
Mark and Chris Moseley  
Pearl Community Fellowship Members  
Mr. Burley Smith, Jr.  
Robert and Alicia Straley  
Mr. Johnny R. Wales  
Bill and Karon Wheelless  
Leslie Stewart Ellis, Abilene  
Marylan K. Bacon  
George and Pam Deffenbaugh  
Jerry and Brenda Gerard  
Woody and Lee Ruth Gilliland  
The Riddle Family, Tom, Randy  
& Roxanne  
Melton Ellis  
Joe and Pam Kasberg



MEMORIALS GIVEN in 2018

**Wendy Renee Ellis, Menard**  
Ms. Christine Carlson  
Mrs. Martha Ellis  
Mr. and Mrs. John H. Hancock  
Larry and Merle Kelso  
John and Jackie Kiehm  
Mr. Jasper W. McClellan  
Richard and Patricia Myrick  
Principal LED, LLC  
Robert and Linda Rieck  
Marty and Barbara Rolleg  
Norman and Cary Tanner  
Suzanne and Carolyn Utt  
**Tom D. Ellison**  
West Texas Rehab Board of Directors & Staff  
**Pete Ellisten, Rule**  
Mr. and Mrs. Terry Weaver  
**Bernice Etter, Abilene**  
Mr. Ronnie J. Etter  
**Robert Perry Eubank, San Angelo**  
Mr. and Mrs. R. D. Barron  
**Mark Lamar Evans, Sonora**  
Howard and Jacalyn Pruser  
**Myrtle G. Everett, Ozona**  
Mr. and Mrs. Marvin A. Brown, Jr.  
Ms. Patricia A. Cox  
**Blythe Marie Exley, San Angelo**  
Mrs. Karol D. Coker  
Ms. Rachelle Farmer  
**LaVesta Joan Price (Honey) Fairbetter, Abilene**  
David and Lisa McFall  
Bill and Wanda Spurgin  
**Jimmy Farmer**  
Mary Hardin  
**Franklin A. Farrow, Midland**  
Larry and Becky Shroyer  
**Aubrey Faubion**  
Michael and Shirley Dyess  
Mrs. Patsy Faubion  
Joe and Su Henderson  
Mrs. Jean Herring  
Mrs. Geraldine Lange  
Ms. Gwen Patterson  
Mrs. Ermanell M. Penney  
Howard and Jacalyn Pruser  
Bob and Mona Turner  
**Betty Faulkner**  
Mrs. June Jordan  
**George Faulkner, San Angelo**  
Earl and Glenda Bowman

**Bridget Feldhaus**  
Delio and Jo Ann Ortegon  
**Mayzell Fenton, Snyder**  
Jim and Marie Thomas  
**Kelly Jo Fields, Tuscola**  
Mr. and Mrs. Glenn Bridges  
Mr. and Mrs. Frankie Gartman  
Mrs. Jean Herring  
Mr. and Mrs. Tommy Moore  
Mr. and Mrs. Paul Talley  
Ms. Jackie Walker  
**Phil Fifer**  
Joe and Sissy Beck  
**Priscilla (Cilla) Ivy Findlay**  
Earl and Glenda Bowman  
**C. D. and Velma Findley**  
Ray and Jean Findley  
**Dorothy Finley, Abilene**  
Mrs. Melody K. Egger  
**Ann Fisher**  
Wes and Lisa Beck  
Mrs. June Jordan  
**Joyce Fisher**  
Ms. Patricia A. Cox  
**Rex Tyler Fleming, Abilene**  
Mr. Garner Roberts  
**Norma Earlene Flint, San Angelo**  
Earl and Glenda Bowman  
**Joe and Eva Flores, Knox City**  
Rebecca H. Baker & Family  
**Kenneth Randall Flowers, Llano**  
Jordan Cattle Auction  
**Garland (Soapy) Floyd, Rotan**  
Mrs. Tennie J. Cade  
**Martha Floyd, Snyder**  
Bob and Carol Traylor  
**Don Foley**  
Don and Cindy Redwine  
**Terry Fomby**  
Mr. and Mrs. Bill Dockery  
**Hughes Ford**  
Mrs. Rebecca S. Tudor  
**Nancy Ford**  
Ed and Sue Patton  
**Albert Joseph Forlano, San Angelo**  
First National Bank of Ballinger  
**Roma Jean Forman**  
Bob and Martha Forman  
Mr. and Mrs. Dru Hall

**Raymond Thomas Foster, Jr., San Angelo**  
Mr. and Mrs. Steven D. Foster

**Elisa R. Fraga**  
Ms. Marianne White  
**Dardanella McDaniel Franco, San Angelo**  
Financial Services Center  
Ms. Helen Penn  
Nan Reeves & Linda Hilton  
Jack and Becky Stewart  
**Lucille Franke, Rowena**  
Eddie and Carolyn McNelly  
**Jake Frederick, Abilene**  
Mrs. Sally Frederick  
**Debra (Debbie) Kay Frederiksen, San Angelo**  
Mr. Don Frederiksen  
**Jana Freeman, Big Lake**  
Ms. Evelyn Ammons  
**Dorothy Frenzel**  
Andy and Dolores Schwertner  
**Floyd Frerich, San Angelo**  
Terry and Ramona Gratton  
Travis and Maureen Lane  
**Leon William Frerich, Norton**  
Mrs. Linda Binns  
Kevin and Kimberly Collins  
Robert and Rose Englert  
Mark and Twila Haechten  
Charles and Sharon Hayden  
**Clifford Frey**  
Mr. Stan Newsom  
**Irene Friess, Sonora**  
Bernay and Betty Zentner Sheffield  
**Jack Q. Frizzell, Abilene**  
Greg and Carrie Berry  
Jeff and Cindy Bickham  
Mr. and Mrs. Rayburn L. Brazzel  
Tucker and Gina Bridwell  
Robert and Lou Briley  
Bill and Toni Burger  
Ronald and Lorilei Butler  
Mr. and Mrs. Joseph E. Canon  
Charles and Becky Casey  
CBS Insurance  
Mrs. Carol Corley  
Crescent Supply Company  
Ms. Betty Cummins  
John and Joyce Cummins  
E C Tool & Supply, Inc.  
John and Nancy Estes  
First Financial Trust and Asset Management Company  
Allan and Linda Frizzell

MEMORIALS GIVEN in 2018

Woody and Lee Ruth Gilliland  
Sonny and Colette Goode  
Harbison-Fischer  
Ann Hubbard Hollandsworth & Ken Hollandsworth  
Boyd and Lynn King  
Gilbert and Dottie Korman  
Steve and Kelly Martin  
Kade and Chris Matthews  
Mike and Sharon McDonald  
Richard and Vickie Meyers  
Gary and Mari Kay Morrison  
Napier Engineering  
John and Nancy Nichols  
Jim and Terry Parramore  
Ed and Sue Patton  
Harry and Charlotte Reaugh  
Bill Schumacher and Kay Frost  
Scott and Michelle Senter  
Mrs. Billye Proctor Shaw  
Shelton Family Foundation  
David and Sherry Sivils  
Jim and Kim Snyder  
Darrell and Debbie Stone  
Dr. and Mrs. Zane Travis  
Sandy and Shelly Utley  
West Texas Rehab Board of Directors & Staff  
Robert and Missy Willen  
**Jack and Pat Frizzell, Abilene**  
Mr. and Mrs. George S. Bishop  
Dalton and Judi Hughes  
Quail Well Service, Inc.  
Dr. and Mrs. Paul B. Thames  
**Lane Patrick Frizzell, Abilene**  
Ann Hubbard Hollandsworth & Ken Hollandsworth  
**Patsy (Pat) Frizzell, Abilene**  
Barbara and Lynn Anderson  
Mr. and Mrs. Stephen K. Mayer  
Gary and Mari Kay Morrison  
Sivley and Toogood, D.D.S.  
Roy Yates & Family  
**Robert Fry, Burnet**  
Jackie and Sue Hammer  
**Lettie Edwards Frymire, Abilene**  
Harold Frymire and sons David and Roger  
The Mad Kayaker Fund  
**Pancho Fuentes**  
Jonathan and Suzanne Click  
**Blake Fulcher**

Ms. Betty J. Fulcher  
**Harold Funk**  
Ollie and Valli Creed  
Dorothy Wimmer  
**Brice Fuqua, Hermleigh**  
Joe and Sissy Beck  
**Delbert Gene Fustos**  
Winnie and Jeanine Fustos  
**Martha Gaines**  
Mr. Joe Gaines  
**Nellie Galindo**  
Ms. Diane C. Eades  
Scott and Amanda Jameson  
Jimmy and Barby Nobles  
Ms. Heriberta Perez  
Mrs. Sylvia G. Perez  
**Dale Galloway**  
Terry and Zelda Ellison  
**W. R. Gannaway**  
Andy and Barbara Young  
**Juanita Gaona, Roby**  
Vick A. Burk  
**Frances Garcia**  
Mrs. Mary Frances Hudnall  
Tommy and Cindy Wright  
**Salvador Artega Garcia**  
Mrs. Alma Stanford  
**Willis C. (Bud) Garner, Jr., Ovalo**  
Dub and Monteva Vinson  
**Jack Garrett**  
Mrs. Irma E. Garrett  
**Inez Gaskins**  
James and Cathy Wright  
**Lara Gathers**  
John Middleton Unit Warden’s Office Employees  
**Bobbie Lou Gee, Abilene**  
Barbara and Lynn Anderson  
**Brent Gent**  
James and Donella Parker  
**Cathy George, Maryneal**  
Mrs. Jean Herring  
**Ralph George, Lubbock**  
John and Elaine Richey  
**Thora (Toddy) George, San Angelo**  
Buck and Jan Owens  
Lee and Candyce Pfluger  
**Pat Gholson**  
Jimmy and Cherry Pittcock  
**Jo Gibbs**  
R. L. and Carolyn Hargroves  
Melvin Volunteer Fire Department

Ms. Marilyn L. Thompson  
**Lydia Gibbs**  
Shelly Locke  
**Lillie Gibson, Stephenville**  
Lloyd and Barbara Jones  
**Shann Gibson, Abilene**  
Terry and Janice Corbett  
**Bob Gideon, Abilene**  
Virginia B. Gilbert & Gail Scruggs  
Mrs. Chris Moses  
**Ralph Gifford**  
Mrs. Rebecca S. Tudor  
**Laurey Franks Gilbert, Pampa**  
Gerald and Patsy Franks  
Ben G. and Molly Scott  
**Joy Gillespie, Clyde**  
Charles and Nancy Palmer  
**Patrick Clayton Gillespie**  
John and Harriett Barbee  
Jason and Amy Everett  
Geological Research Center  
Mr. Robert Gillespie  
Mrs. Janice Hammer  
Fareed and Jane Hassen  
Mrs. Dorrace Haynes  
Ms. Beth Lyckman  
Mr. and Mrs. Donald H. McDonald, Jr.  
Ms. Joan E. Miller  
David and Marilyn Moore  
John and Nancy Nichols  
Mr. and Mrs. Burke Robinson  
Scott and Michelle Senter  
Jim and Kim Snyder  
Caryn Thompson  
Mrs. Nancy West  
Pam, Mike and Laura Young  
Mr. Earle Zucht  
**Lonnie Gilmore**  
Mrs. Dorothy E. Myers  
**Wanda Gilmore**  
Dick and Vanora Brown  
**Cherry Gleason, Abilene**  
David and Lisa McFall  
Mrs. Marsha Rutland  
West Texas Rehab Board of Directors & Staff  
**Garlan (Keith) Glover**  
Milton and Sharalee Pierce  
**Charles Ray Gober, Abilene**  
Mr. James Gober  
**Mora Gober**  
Wylie and Billie Gober



MEMORIALS GIVEN in 2018

Franky and Aunt Meenie  
**Harry Goebel**  
David and Lisa McFall  
**John (Lowell) Goemmer**  
Ben G. and Molly Scott  
**Bonnie Goetz**  
Ronnie and Carolyn Blackmore  
**Jack Gordon Goff**  
Jordan Cattle Auction  
**Billy Ray (B. R.) Goldsmith, Baird**  
Eide Bailly LLP  
**Margaret Goodman**  
Mrs. Elizabeth Shelton  
**Charles (Chuck) Graff, Sweetwater**  
Rodney and Debikay Goodwin  
**Clay B. Graham, Loraine**  
Mrs. Clay Graham, Irene Graham,  
Zane & Max & Family & Jerry Swindle  
& Family  
**Donald Lee Graham, Loraine**  
Mrs. Clay Graham, Irene Graham,  
Zane & Max & Family & Jerry Swindle  
& Family  
**Kanny Irene Graham**  
Bill and Susie Black  
**Ken Graham, Loraine**  
Mrs. Clay Graham, Irene Graham,  
Zane & Max & Family & Jerry Swindle  
& Family  
**Cherry S. Grant, San Saba**  
Mrs. Patsy Stewart  
**Ruben Grant**  
Bill and Ginger Sneed  
**A. T. Granzin, Miles**  
Ms. Heather Granzin  
**Bennie B. Graves, Abilene**  
Mrs. Ann LeVine  
**Billy Mack (Bill) Gray, Abilene**  
Allen and Mary Wright  
**Bobby Gray, Monahans**  
Mrs. Rayma Richey  
**J. C. (Pete) Gray, Winters**  
Ralph and Amy Austin  
Doxie Lou Marks  
Mrs. Cynthia J. Stone  
**Frank Green, Stephenville**  
Mrs. Joyce Green  
**Gaynell Frances Glass Green, Dripping Springs**  
West Texas Rehab Board of  
Directors & Staff

**Joe Bob Green**  
Dr. and Mrs. Bill Green  
Lee and Eva Horton  
**Nell Greene**  
David and Becky Springer  
**Addie Frances (Key) Greenway, Baird**  
John and Angela Cowan  
Mrs. Kathy Geeslin  
Mr. Charles Greenway  
Paul and Marilyn Hechtkopf  
**Walter Joe Greenway**  
Mr. and Mrs. Royce Sprott  
**Francis Greenwood**  
Mrs. Wanda Cheek  
**Nell Albus Grisham**  
Barry and Karen Ratliff  
**Reba Grosshans, San Angelo**  
Mrs. Elizabeth McLaurin  
**Bill Grosvenor, Abilene**  
Mr. Charles Webb  
**Gary Grote**  
Mike and Dianna Dail  
**Leola Grote, Mason**  
Faith C. Grote  
**Debbie Gruben, Rotan**  
Lance and Terry Lou McWilliams  
**Ellen Gruben, Rotan**  
Fred and Mary Ann McShan  
Monte and Patti Morrow  
Tom and Dorothy Parker, Cheryl  
& Janice  
**Norman Guess, Big Lake**  
Mr. Mike Guess  
Rick and Shannon Hunnicutt  
**June Gulley, Robert Lee**  
Mr. and Mrs. Peyton Ramey  
**Vonnie Guthery**  
Mrs. Vicki L. Seay  
**Clifford Dwain Hageman**  
Ms. Kathy McCutchen  
**Betty Townsen Haley, Abilene**  
Mr. Robert Haley  
**Jack D. Hall, Abilene**  
Mike and Mary Lou Garrett  
Mr. and Mrs. Jack D. Watson  
**Jack Hall**  
Barry and Linda Hoefer  
Ricky and Lisa Marks  
**Mary Louise Hall**  
Charles and Ruth Ann McClain  
**Roy Lee Hall**  
Ben G. and Molly Scott

**Barbara Hallmark, Abilene**  
Mike and Mary Lou Garrett  
Woody and Lee Ruth Gilliland  
Roger and Beth Huber  
Steve and Kelly Martin  
Mrs. Fran Massengale  
Jerry and Lyn Phillips  
Bernie and Joan Taylor  
West Texas Rehab Board of  
Directors & Staff  
**Cecil Hambright, Winters**  
Michael and Shirley Dyess  
**Jimmy W. Hamilton, San Angelo**  
Mrs. JoAnn Pond  
West Texas Rehab Board of  
Directors & Staff  
**Pat Hamilton, Ozona**  
Mr. Matt Mecke  
**Tom Hancock, Hawley**  
Mike and Dianne Davis  
**Susan G. Hanna, San Angelo**  
Ms. Linda S. Atkinson  
**Rhonda Hanson**  
Mike and Dianna Dail  
**Danny Joe Hardin, DeLeon**  
Mr. Charles Crawford, Jr.  
**Loyd and Vivian Hardin**  
Mr. Charles Crawford, Jr.  
**Mary Ann Harkins, Idalou**  
Dewayne and Pat Avery  
Kim Carter  
Hank and Kaye Dowell  
Enterprise Holdings, Inc Friends  
and Drivers  
Ms. Gloria Fenter  
Mr. Vann Francis  
Larry and Jan Isom  
James and Boots Koonsman  
Tommy and Sallye Lyles  
Medina Electric Cooperative  
Larry and Jan Price  
**Robert P. (Rob) Harle, Baird**  
Bill and Linda Andrews  
Etheredge Cattle Company  
Billy and Lydia Jackson  
Charles and Nancy Palmer  
Mrs. Marsha Rutland  
Jim and Kim Snyder  
**Chad Harmon**  
David and Cindy Boyd  
**Lida Mae Harper**  
Charles and Nancy Palmer

MEMORIALS GIVEN in 2018

**Jack Harrell, Carlsbad**  
Marka and Clay Mitchell  
**Charles Lawayne Harris, Abilene**  
Tommy and Sharon Foster  
Ms. Sharron Ann Sibley  
**Steven (Tater) Harris**  
Dan and Janet Moran  
**Earl Harrison**  
Mr. and Mrs. David Wier, Jr.  
**Paula Sue Harrison, Abilene**  
Mr. Glenn Commons  
Mr. James Cox  
Mike and Duston Crawford  
Lueders High School Class of 1954  
Lueders High School Class of 1954  
**W. C. Hart**  
Mr. Stan Newsom  
**Cliff Hartman**  
The Gale Hartman Family  
**Mary Jewell Hartman, San Angelo**  
Jet and Weldon Itz  
West Texas Rehab Board of  
Directors & Staff  
**Mary Hartmann**  
Mrs. June Jordan  
**Jeff Haseltine**  
Sheldon and Mattia Bray  
**Clyde Harold Hass**  
Jim and Kim Snyder  
**Sarah Hastings**  
Mrs. Marsha Rutland  
**Miles and Richard Hasty, Sterling City**  
Ms. Freddie Hasty  
**Richard Hasty, San Angelo**  
Charles and Ruth Ann McClain  
**Jay T. Hatcher, Abilene**  
Mr. Steven W. Price  
**John Alvin Hay, Sr., Sr., San Angelo**  
Sterling and Alicia Cole  
Mr. Johnny G. Copeland  
Lee and Eva Horton  
Lee and Candyce Pfluger  
**Jack Haynes, Abilene**  
Ms. Sharron Ann Sibley  
**Jean Katherine Hays, Abilene**  
Ms. Sharron Ann Sibley  
**Julia (Judy) Mae Hays, Snyder**  
Tommy and Cindy Wright  
**Wesley M. Hays, Sr., Novice**  
Bill and Linda Andrews

**Theda Rhea Bucy Hazlewood, San Marcos**  
Mrs. Virginia Straughan Bethke  
Chuck and Stephanie Hazlewood  
Donald and Carol Hazlewood  
Mr. Sherrell Hazlewood  
West Texas Rehab Board of  
Directors & Staff  
**Michael W. Healy, Jr.**  
Mr. and Mrs. Mike Healy  
**Mary Joan Hearne**  
Mr. James M. Hearne  
**Neva Ray Hector, San Saba**  
Keith and Christine Bessent  
**Jake Hefner**  
Ben G. and Molly Scott  
**Eugene Heise**  
Mr. Carl F. Haverland  
**Jay Helmer**  
Mrs. Rosemary Bland Hayter  
**Delbert Wayne Helms, Snyder**  
Mrs. Tennie J. Cade  
Danny and Janna Helms  
**Charlie Henderson, Snyder**  
Ms. Jayne Schoonmaker  
**LaVerne & Marvin (Tad) Henderson**  
Ms. Mayrene Henderson  
**Eileen Hendrix**  
Mrs. June Jordan  
**Barbara Henry**  
Jimmy and Stefanie Bass  
**Richard (Dick) Herndon, San Angelo**  
Earl and Glenda Bowman  
**Arletta Herring**  
Mr. Dale Herring  
**Susan Beth Herring, Miles**  
Carter and Laura Behrens  
Lubke's Cars & Trucks  
**Frank W. Herrington, Sr., San Angelo**  
Mr. and Mrs. John Ragsdale  
**Ann Chamberlin Herrmann, Ballinger**  
Buck and Jan Owens  
**Sue Compton Hibbert, Breckenridge**  
Robert and Lisa Langford  
C. H. Parker  
**W. T. Hickman, San Angelo**  
Lee and Candyce Pfluger  
**Yvonne Higgins**  
Derryl and Jewell Nelson  
**Royce Hightower, Abilene**  
Ms. Patsy H. LaFon

**Kathryn Louise (Kitty) Hill**  
Lane Weather Mart  
**Michael Ray Hill**  
Fred and Jane Chandler  
Pleas and Sandra Childress  
West Texas Rehab Board of  
Directors & Staff  
**Harroll Roland Hobbs, Sweetwater**  
Ms. Lera J. Lee  
**Marjorie Hoelscher**  
Anonymous Friends and Family  
Michael and Ruby Braden  
Jim and Dana Glossbrenner  
Cecil and Wilma Halfmann  
Gary and Sharon Halfmann  
Tex and Barbara Halfmann  
Jerry and Susan Harney  
Peggie A. Hoelscher  
Mr. Frankie Hoelscher  
Walter and Hariece Holik  
Dan Jansa Family  
Fred and Judy Jansa  
Steven and Teresa Jansa  
Ms. Sharon K. Lange  
Wilbert and Betsy Lehnert  
Ralph and Ruby Matschek  
Michael Book, C.P.A.  
Bill and Candy Mikeska  
Mr. and Mrs. Harvey Mikulik  
Mr. Roy L. Moeller  
Jerry and Donna Multer  
Mr. Tommy Neal  
Nolan and Virginia Niehues  
Charles and Marie Pechacek  
Mrs. LaVerne Redman  
Mrs. Marjorie Smith  
Ms. Johnnie Mae Stice  
Texas Bank of San Angelo  
Mr. and Mrs. Donald R. Weishuhn  
Mr. and Mrs. Eugene A. Wendland  
Mrs. Betty Jo Wilde  
Mrs. Wilma (Sweetie) Willberg  
**Maxie Hoerster, Fredericksburg**  
Jordan Cattle Auction  
**Jack Hoggett**  
Mrs. Jean Herring  
**James Hohensee, Miles**  
Charlie and Marsha Halfmann  
Reed and Barbara Jennings  
**Gladys Holamon**  
The Holamon & Gist



MEMORIALS GIVEN in 2018

**Arby Holbrooks**  
Mrs. Nona Burton  
**Nell Holden**  
Don and Barbara Nordstrom  
**Frank and Libby Holik, San Angelo**  
David and Libby Lane  
**Hadlee Holik**  
Ms. Brianne Killam  
**Jay Winston Holland, Abilene**  
James and Shelley Hughes  
**T. H. Hollingshead, San Angelo**  
West Texas Rehab Board of Directors & Staff  
**Maggie Faye Hollingsworth, Abilene**  
Glen and Jeanie Bohannon  
Mr. and Mrs. David Durham  
Mr. Cecil R. Hollingsworth  
Mrs. Myra G. Newton  
Margaret Wimberley and Trisha Stepp  
**James Holloman**  
Mrs. Cora Mulanax  
**Aunt Oma (Toni) Holt**  
Mr. Wayburn Oates  
**Ted G. Hooper, San Angelo**  
Joe and Bonnie Emery  
Lee and Eva Horton  
**Red Hooten**  
Mr. and Mrs. Mike G. Calcote  
**Thurman Ray (Tom) Hopkins, San Angelo**  
Stanley and Pat Denny  
Charles and Jo Anne Powell  
**Joan Hopper**  
Ben G. and Molly Scott  
**Una Mae Hopson**  
Jordan Cattle Auction  
**Imogene Hornbeck**  
Mrs. Marsha Rutland  
**Audrey K. Horner**  
Charles and Nancy Palmer  
**Jim House**  
Jonathan and Suzanne Click  
**Nancy Joan House, Abilene**  
Gary and Mari Kay Morrison  
**Kim Howard**  
Blaine and Paula Bennett, Joann & Marie  
**Frances Maxine Howe, Abilene**  
Mrs. Clay Graham, Irene Graham, Zane & Max & Family & Jerry Swindle & Family  
Mrs. Joyce Seals

**Milton Howe**  
Mrs. Clay Graham, Irene Graham, Zane & Max & Family & Jerry Swindle & Family  
**Ray Howe, Abilene**  
Mrs. Rosemary Bland Hayter  
Mrs. Joyce Seals  
**Robert Gayle (Bobby) Howe**  
Gary and Melanie Brown  
Charles and Linda Ezzell  
**Charlene Howell, Odessa**  
Tanner and Carol Mahan  
**James Woodrow Howell, San Angelo**  
Bernay and Betty Zentner Sheffield  
**Margie Howell, San Angelo**  
Dr. Thomas F. Howell  
**Bill Hoyle**  
Raymond and Adrian Custer  
**Bob Hubble, Arlington**  
Mrs. Tennie J. Cade  
**Milton Dale Hudgens**  
Mrs. Barbara Hudgens  
Mrs. Marjorie Smith  
**Roger Hudgins**  
Mrs. Chris Brimer  
Brown’s Barber Shop  
Mr. Gene Davis  
Mrs. Sybil Dodson  
**Eugene Hudnall, Rotan**  
Mrs. Mary Frances Hudnall  
**Wayne Hudson, Miles**  
Mr. and Mrs. Don Abell  
Ms. Linda S. Atkinson  
Carter and Laura Behrens  
Sterling and Alicia Cole  
Ms. Pamela S. Dane  
First National Bank of Ballinger  
Jeb and Genny Henderson  
Lee and Candyce Pfluger  
Mr. and Mrs. J. C. Stroman, Jr.  
Mrs. Jonann Wanoreck  
**Avery Hughes**  
Fred and Christy Kreger  
**Fred Lee Hughes, Abilene**  
Mr. Richard F. Bacon  
Tom and Marian Boecking  
Jim and Weezie Fitzhugh  
Woody and Lee Ruth Gilliland  
James and Shelley Hughes  
Steve and Kelly Martin  
Mrs. Carolyn Strain

**Harrison Hughes**  
Gary and Mari Kay Morrison  
**Diane H. Humes**  
Charles and Nancy Palmer  
**Ruth Ellen (Boots) Hunt, Aspermont**  
Don and Melba Bailey  
**Juanita Robertson Huntley, San Angelo**  
Mr. and Mrs. Ray Ernst  
**James Everett Hurley, San Angelo**  
Edith Goswick, Cathy Kilgore & Ryan Garcia  
The Thomas Families, Ron & Jenitta, Robert, Rhett, Grady & Adeline, Jennifer & Malachi  
**Patricia Bogard Hurt**  
Scotty and Sally Goldsmith  
Stewardship Sunday School Class of First Baptist Church  
**Barbara Hutchinson**  
Doyle and Ivy Graham  
**Homer Hutto**  
Roy Yates & Family  
**Dorothy Ingham, San Angelo**  
Jettie R. Winston & Family  
**Betty (Chenault) Isaacks, Levelland**  
Ms. Gena Muehlstein  
**Danny Isbell, Abilene**  
Woody and Lee Ruth Gilliland  
Mrs. Janice M. Isbell  
**James Royce Isenhower, Putnam**  
Ms. Sandra Barr  
Mrs. Becky Greaves  
Marian Windham, Dyer & Kathy, Tom & Jan\  
**Tom Ivey**  
Mr. Jim Hatchett  
**David and Pat Ivie**  
Rebecca H. Baker & Family  
**Bobby Ray Jackson, Clyde**  
John and Harriett Barbee  
Mr. Jim Hatchett  
Mr. Paul Melton  
**Wilton D. Jackson**  
Jordan Cattle Auction  
**Thomas Philip Jacoby, Junction**  
Mr. and Mrs. L. R. Hawkins  
**Louisa Jacques**  
Douglas and Jenene Taylor  
**Betty Jane Jameson**  
Mr. Kenneth Whittenburg  
**Mary Joy Jameson**  
Joel and Patty Allen

MEMORIALS GIVEN in 2018

**Otto Jander**  
Pat Miller & Debbie Richardson  
**Gisele (GiGi) Renee Jarmon, San Angelo**  
Raymon and Babs Jarmon  
**Doris Fillpot Jay, Abilene**  
Mrs. Virginia Chapman  
E C Tool & Supply, Inc.  
Woody and Lee Ruth Gilliland  
Mrs. Tommie Jo Lindsey  
**Gary T. Jay**  
Mr. and Mrs. Thomas A. Frederick  
Phil and Karen Petty  
**Billy Edd Jeter**  
Robertson’s: Rusty, Sandra, Trey, Leah and Matt & Cassie Parker  
**A. J. Johnson**  
Rodney and Debikay Goodwin  
**Debbie Johnson**  
Milt and Christine Johnson  
**Jerry Johnson**  
Ronnie and Carolyn Blackmore  
**Marilyn Johnson**  
The Gathering of United Church of Christ  
**Nancy Johnson**  
Rodney and Debikay Goodwin  
**R. W. (Wayne) Johnson, Ballinger**  
Ralph and Joyce Spreen  
**Winona Johnson**  
Charles and Nancy Palmer  
Mrs. Marsha Rutland  
**Bob and Katherine Johnston**  
Katie Mertz Johnson  
**Mike Johnston**  
Jimmy and Stefanie Bass  
**Beverly Jones**  
Merkel Chamber of Commerce  
**Chandler Michelle Jones**  
Mrs. Patti Jones  
**David Jones**  
Merkel Chamber of Commerce  
**Dorothy Jones, Aspermont**  
Jimmy and Cherry Pittcock  
**Dorothy Jones, Brownfield**  
Darrell (Chub) and Clara Richards  
**Douglas Jones, Abilene**  
Earl and Glenda Bowman  
**Elsie Baugh Jones, Abilene**  
Gilbert and Dottie Korman  
**Ike and Lillie Jones, Coleman**  
Mr. Lonnie W. Jones

**Johnny Jones, Ozona**  
Ms. Amy Cowley  
**Rhoda Jones**  
Raymond and Adrian Custer  
**Robert Milton Jones, Abilene**  
Pete and Judi Jones  
**Royce Jones, Woodson**  
Mrs. Gayle Riggins Woodward  
**Vi and Buzz Jones**  
Mr. and Mrs. Jon Calcote  
**Dorothy Jost**  
Ms. Gail Noel Anderson  
West Texas Rehab Board of Directors & Staff  
**Alma L. Judd, Abilene**  
Mrs. Dorothy M. Wade  
**John H. (Jack) Judd, Jr., Abilene**  
Ernie and Maryanne Anderson  
Ms. Mary Jane Beasley  
Tucker and Gina Bridwell  
Brookhollow Animal Clinic  
Louie Bob and Jo Ann Davis  
Ms. Lizbeth Didriksen  
Ms. Joy Fishkind  
Dr. Juan and Ana Gershanik  
Woody and Lee Ruth Gilliland  
Family of Dr. John H. Judd, Jr.  
Ms. Patricia Judd  
Boyd and Lynn King  
Bubba Klostermann  
Ms. Paige Larrabee  
Ms. Mary Sue Lutz  
Michael and Shawn Malone  
Steve and Kelly Martin  
James and Nancy Montgomery  
Ms. Mary Ann Recker  
Mrs. Marsha Rutland  
Scott and Michelle Senter  
Ms. Julia White  
Dr. and Mrs. George Woodward  
**Marilyn Louise Leifeste Kahan, Mason**  
Jordan Cattle Auction  
**James Keenum**  
Gary and Mari Kay Morrison  
**Leroy Keese, Brady**  
Robert and Marjorie Barnhill  
Mr. and Mrs. Joe Fincher  
Jordan Cattle Auction  
Lovell and Sandra Kuykendall  
Dan and Janet Moran  
David and Deborah Neal

**Albert C. Keeton, Sr.**  
Mr. and Mrs. Bill Rich  
**Carl R. Keith, Brady**  
Dan and Janet Moran  
**Dorace Kelley**  
Bob and Julie Steely  
**Billy E. Kelly, Loraine**  
American Electric Power  
David and Marc Dobbins  
Mrs. Clay Graham, Irene Graham, Zane & Max & Family & Jerry Swindle & Family  
**David (Slick) Kelly, Sylvester**  
Mrs. Wanda Joy Kelly  
**John H. Kennedy, Abilene**  
Mrs. Addie S. Kennedy  
**Johnny Kent**  
Wes and Lisa Beck  
**Gregory Gene (Greg) Kerley, Bailey**  
Lee and Eva Horton  
**Brian Key**  
Pat Cloud, Mary Lou Taylor and Debra Jones  
**E. B. and Ilah B. Kidd**  
Ms. Jean Davis  
**Karen (Bell) Kidd, Abilene**  
Donald and Nancy Hughes  
**Larry Killebrew**  
Mrs. Ann Nickell  
**John R. Kimmins, Amarillo**  
Mrs. Margaret Kimmins  
**Mary Margaret (Miggie) Kinard, Abilene**  
Steve and Kelly Martin  
Gary and Mari Kay Morrison  
Mrs. Billye Proctor Shaw  
Mrs. Carolyn Strain  
West Texas Rehab Board of Directors & Staff  
**Bennie M. King, Sonora**  
Charlie and Tonya Brown  
**Eldon Wayne King, Ballinger**  
Andy and Debra Brown  
Rob and Lindy Robinson  
Ralph and Joyce Spreen  
**Jack King, Baird**  
Jeff and Cindy Clark  
James and Janice Grant  
**Johnny King**  
Lubke’s Cars & Trucks  
**Sharon Ann King**  
Ben G. and Molly Scott



MEMORIALS GIVEN in 2018

Jackye Kinnard  
Mr. and Mrs. Ronald Holloway  
**Bill Kirk, Ballinger**  
Eddie and Carolyn McNelly  
**Jane Ellen Kiser**  
Lee and Candyce Pfluger  
**Helen Klett**  
Mr. Horace Klett  
**James Robert Kneisler, Jr., San Angelo**  
Mr. and Mrs. John Conn  
Lee and Candyce Pfluger  
**Louteen Cornelius Knoche, Ballinger**  
Family of Louteen Cornelius Knoche  
**George W. (Tee) Knox, Tarzan**  
Jordan Cattle Auction  
**James Knox, Ozona**  
Mr. and Mrs. Benny Logan  
**Aaron Joseph Kothmann, Menard**  
Jonathan and Suzanne Click  
Richard and Janis Cordes  
Education Service Center Region XV  
James and Diane Esquell  
Grant and Patsy Hall  
Sheree Ligon Hill, Scott Ligon &  
LaVerne Ligon  
Michael and Patricia Huereca  
Jordan Cattle Auction  
Benny Fred and Cordelia Kothmann  
J. K. and Kate Kothmann  
Mrs. Anna Marie Kubenka  
Tanner and Carol Mahan  
Mrs. Rose Mueller  
Ms. Gretchen Noelke  
Ms. Evelyn Pitcox  
Ms. Deborah Renick  
Robert and Linda Rieck  
David and Jennifer Schniers  
Norman and Cary Tanner  
Mr. Harvey G. Wilde  
**Raymond Clay Kothmann, San Angelo**  
Jordan Cattle Auction  
**Flo Marie Thieme Krall, San Angelo**  
Family of Flo Marie Thieme Krall  
Michele L. Thieme  
**Opal Krebbs**  
Mr. Leland Krebbs  
**Lucile Kubena, Abilene**  
Lee and Laura Lea Henson  
Michael and Wandrae Leszcynski  
**Jimmy Lackey**  
Beno & Opal Andress Family

Sandra (Ward) Venable LaFrance,  
**Chandler**  
Kenneth and Jane Venable  
**Jim Lakey**  
Garry and Delores Borg  
**Carl Lamnek, Jr.**  
Grant and Sherry Lee  
**Janese Lancaster**  
Ms. Janice Milligan  
**Eva Coates Lang**  
Senior Class of 1960  
**David Lange, Rowena**  
Gayle Kalina & Miles 4-H Club  
**Ruby Langston, Abilene**  
Lawson and Diana Davis  
Jackie Henry  
Steve and Kelly Martin  
Rex and Jo Ann Nutt  
**Cecil Lankford, Snyder**  
Travis and Helen Hatter  
**Lemuel L. LaRue**  
Mrs. Peggy Harris  
**Eva Boyd Latham, Breckenridge**  
Rob and Peggy Brown  
**Myrna Delores (Dee) Miller Latimer, Sterrling City**  
Dean and Rama Jones  
**Jimmy Laurie**  
Anna Margaret Johnson  
**Barbara Lawson**  
Mr. and Mrs. Jack E. Mergele, II  
**James Ledbetter**  
Richard and Rebecca Rossander  
**John Ledbetter**  
Mr. Frank H. Ledbetter, Sr.  
**Paula Leddy, Abilene**  
Brown’s Barber Shop  
Jerry and Lottie Doty  
Mike and Mary Lou Garrett  
Mr. and Mrs. Gerald Johnson  
Glenn and Debbie Meeks  
Scott and Michelle Senter  
**Jimmy Lee**  
Kent and Phylis Lee  
**Paul Lee, Coleman**  
Mr. James Lee  
**James Leonard**  
Charlie and Tonya Brown  
**Richard R. Lerma, San Angelo**  
Family of Richard R. Lerma  
**Twilla Lester**  
Billy and Sharon Crowder

Richard Wayne Lett, Sr.  
Ms. Susan Davis  
Mike and Mary Lou Garrett  
Ron and Fransuelle Hodges  
Archie and Doylene Jobe  
Terry Knowles  
Mrs. Brigitte Lett  
Jimmy and Barby Nobles  
Kirk and Shronda Shannon  
West Texas Rehab Board of  
Directors & Staff  
**Nita Brooks (Tootie) Lewallen, Sweetwater**  
Louis, Charlotte, Boyd & Courtney  
Brooks  
Johnny Kirk and Diltzie Edmondson  
**Alfred (Alton) Lewis, Alpine**  
Cletis Q. Williamson  
**Earl Lewis**  
Don and Fannie Ventle  
**Loce Lewis, Clyde**  
Charles and Joetta Burnett  
**Melvin Lewis, Snyder**  
Bennie and Charla Marricle  
**W. A. Lewis**  
Mrs. Dorothy N. Varner  
**Jesuesa (Susie) Lewright, Austin**  
Buck and Jan Owens  
**Charlene Eudell Patterson Light, Snyder**  
Joe and Sissy Beck  
**Bobby Ray Lindley**  
Mrs. Sylvia Lindley  
Sheppard Surveying Company, Inc.  
**Shawn Lindsey**  
Claybourne and Claire Clarke  
**Jeanne Baxter Liner, Snyder**  
Mr. James J. Liner  
**Frances Little**  
Grant and Patsy Hall  
**Jimmy Ray Little, Gorman**  
Mr. Danny Donaldson  
Mark and Katherine Eaves  
Mr. Cecil Everton  
Ms. Deliah Lewis  
Mr. Ray Little  
**Mike Little, Jr.**  
Ms. Peggy A. Little  
**Charles Loeffler, Mason**  
Lee and Candyce Pfluger  
**Gerald Robert Loeffler**  
Jordan Cattle Auction  
**Hudson Long**  
Kenneth and Maude Ann Kuykendall

MEMORIALS GIVEN in 2018

Teddy Long  
Tommy Ashley and Susan Bell  
**James (Jim) Lookingbill, Hereford**  
Ben G. and Molly Scott  
**Loved Ones**  
Ronnie and Prissy Paxton  
**Cecilia Grace Loveless, Eden**  
Lubke’s Cars & Trucks  
**Cynthia Loveless**  
Mrs. JoAnn Royal  
**Herbert M. Loyd, Abilene**  
Gary and Mari Kay Morrison  
**Martin D. Loza, Abilene**  
Mike and Mary Lou Garrett  
**Midge Lubbock**  
Bo and Becky Robinson  
**Ray Lubke, Brady**  
Mr. and Mrs. Jim H. Hughes  
Jordan Cattle Auction  
Dan and Janet Moran  
David and Deborah Neal  
Lee and Candyce Pfluger  
**Larry D. Lumpkin**  
Mr. and Mrs. James M. Baucom  
**Lillie Lutz**  
Raymond and Adrian Custer  
**Carmel Ruth Lyon, Buda**  
Mr. Howard Lyon  
**Donnie Ray Mach, Lohn**  
Melvin Community Friends  
**Mackie**  
Mrs. Elizabeth Cypert  
**Ricky P. Mantooth, Sr.**  
Mrs. Jean Ann Owens  
Steven and Suzan Wilson  
**Garland Marth, Roscoe**  
Gary and Frances Pieper  
**Anthony (Tony) Martin, Llano**  
Jordan Cattle Auction  
**Eddie Martin**  
Pat Miller & Debbie Richardson  
**Eula Mae Martin, Mason**  
Jordan Cattle Auction  
**Hoot Martin, Midland**  
Doxie Lou Marks  
**J. A. Martin**  
Mr. Briggs Browning  
**Sandra Spangler Martin, Abilene**  
Wes-Tex Drilling Company  
**Warren Martin, Brady**  
Mr. Briggs Browning

Joseph Martinez  
Mr. and Mrs. Mike G. Calcote  
**Josephine Martinez**  
Mr. Charles Crawford, Jr.  
**Truman Marwitz, Priddy**  
Jordan Cattle Auction  
**Emil (Bud) Marx, Jr.**  
Charles and Ruth Ann McClain  
**Alan Matejowsky, Burnet**  
Mrs. Betty Matejowsky  
**Ruby Mathis**  
Mr. Charles Crawford, Jr.  
**Terry Joe Mathis, Rule**  
Claybourne and Claire Clarke  
Bobby and Norva Smith  
**Wayne and Doris Matney, Odessa**  
Ms. Connie Martin  
**Gladys Faye Matthews, San Angelo**  
Harold and Martha Henson  
**Marjorie Ann Mauldin, Abilene**  
Mr. and Mrs. Larry G. Crosby  
Ed and Sue Patton  
**Jennifer Maxwell**  
Mr. and Mrs. Jodie Reel  
**Jerry May**  
Mrs. Colleen C. Lamb  
**Billye Louise Mayer, San Angelo**  
Buck and Jan Owens  
**Sandra McBee, Zephyr**  
Mr. Carrol McBee  
**Nancy McBride, Katy**  
Clay Allen and Jimmy Doan  
Kent and Janis Amacker  
American Art Resources  
Ms. Erin T. Bolender  
Jeffrey and Trudy Bozeman  
Ms. Judith D. Bradley  
Patrick and Jeana Crump  
Mr. Corbin Dill  
Mrs. Lori Francks  
Mr. Craig Haynie  
Mrs. Pam Meador Hengst  
Edd and Ena Hess  
Tommy and Carol Hiebert  
Jim and Louise Jones  
Ms. Jenna Lee  
Ms. Marsha J. LeGrand  
Celene Loosier  
Mr. David McBride  
George and Jane McCrea  
Ms. Anita R. McDuffie  
Mike McGlaun and Kathy Zipf

Joe Lee and Inger McManus  
Jeanne and Robert Miller  
Mr. Bob Paulson  
Cleave and Rickye Pool  
Ms. Sara Robison  
Mrs. Shirley A. Sherrill  
Texas Non-Profit Hospice Alliance  
Donna Thomason and Bobbie Fry  
Mrs. Sue Wallace  
Mr. Michael Wilkes  
Ms. Claudia Williams  
**Craig McCartney**  
First National Bank of Ballinger  
**James Emmitt (J.E.) McCathern, Jr., Hereford**  
Ben G. and Molly Scott  
**Allen Seeley (Mac) McCleery**  
Mrs. Glenda McCleery  
**Austin McCloud, Abilene**  
West Texas Rehab Board of  
Directors & Staff  
**Joe A. McClure, San Angelo**  
Lee and Candyce Pfluger  
**Pat McCord**  
Ms. Charlene Lewis  
**Abbie McCormick, Eldorado**  
Ray and Debbie Ballew  
Lee and Eva Horton  
Lubke’s Cars & Trucks  
David and Deborah Neal  
Stribling-Probandt Appraisals  
Dean, Vickie and Corie Williams  
**Jimmy Todd McCoy, Jr., Abilene**  
Gary and Mari Kay Morrison  
**Jim McCurley**  
Larry and Frankie Beauchamp  
**Delmar McDaniel, Loraine**  
Ruth Kelly, Annette Cooper, Bob &  
Della Mae Vickers  
Bob and Della Vickers  
**William Claud (Dub) McDaniel, Jr., San Angelo**  
Mrs. Betty J. Drennan  
**Wylie McDonald, San Angelo**  
Susan Looka & Vince Sikes  
**R. W. McDonnell, Abilene**  
WTRC Foundation  
**Marjorie McDowell**  
Kenneth and Maude Ann Kuykendall  
**Stacy Lynn McElreath, Abilene**  
Mike and Mary Lou Garrett  
Kathy Hambrick, P. Balch, J. Harrison



MEMORIALS GIVEN in 2018

and D. Blaise  
Mrs. Linda Hyde  
Ken and Brenda Kraatz  
**Ewing (Mackey) McEntire, Jr., Sterling City**  
Dean and Rama Jones  
**Teena McFarland**  
Van and Renee Spikes  
**Douglas McGlaun, Benbrook**  
Travis and Helen Hatter  
**Kay McGlothlin**  
Gary and Mari Kay Morrison  
**Barbara Sue McGowne, San Angelo**  
Larry and Susan Counts  
**Alan McGuire, Barnhart**  
Mrs. Beverly McGuire  
Doyle and Frances Shaw  
**Bob McKinssie**  
Southern Workover, Inc.  
**David McMeekan, Jr., Abilene**  
Garry and Barbara Bunkley  
CBS Insurance  
Chase & Walls, PLLC  
Mrs. Linda McMeekan  
Chris and Julie Popp  
Scott and Michelle Senter  
Mr. and Mrs. Clyde Whitehead, Jr.  
**Bobby Cloys McMillan, Abilene**  
Ms. Linda L. Taylor  
**Billy Bob McMullan, Snyder**  
Mrs. Nona Key  
Tommy and Cindy Wright  
**Ann McNair**  
Mike and Mary Lou Garrett  
**Jimmy McNeil, Clyde**  
Charles and Nancy Palmer  
**Claudia McNutt, Dublin**  
Mrs. Rosemary Bland Hayter  
**Sheri L. McSpadden, San Angelo**  
Mr. and Mrs. Stephen Barnes  
Mrs. Amanda Wilson Hryb  
Roy and Christine Jones  
Mr. Bill McSpadden  
Steven and Suzan Wilson  
**Richard R. McTaggart**  
Ms. Nancy York  
**Verla McTaggart**  
Ms. Nancy York  
**Benjamin (Mack) Warren McWhorter**  
City Lumber Company  
**L. M. (Mac) McWhorter, Abilene**  
Travis and Helen Hatter

**Hank McWilliams**  
Lance and Terry Lou McWilliams  
**Jimmy Mebane**  
Ben G. and Molly Scott  
**Dwain T. Medford, Goldthwaite**  
Jordan Cattle Auction  
**Tomasa Medrano, Rowena**  
Stanley and Judy Book  
**Callan Tate Meers**  
Mike and Myra Moreau  
**Lee Meier**  
Douglas and Linda Phillips  
**Jack Mellor**  
Mrs. Mary H. Green  
**Andrew (Andy) Mendez, Baird**  
Marian Windham, Dyer & Kathy,  
Tom & Jan  
**Barbara Mercer**  
Robertson's: Rusty, Sandra, Trey, Leah  
and Matt & Cassie Parker  
**Patricia Ellen Merchant, Abilene**  
Cleve and Rhonda Bilbrey  
Family of Patricia Merchant  
**Janice Annette Merryfield, Christoval**  
George and Kelly Kuykendall  
Raymond and Jackie Sessom  
**Marilyn Mertz**  
Mr. E. Pat Baker  
Leslie and Gene Bishop  
Sonny and Claudia Cleere  
First Financial Bank of San Angelo  
Mrs. Maxine Harrison  
Tommy and Carol Hiebert  
Lee and Eva Horton  
Billy and Ja Jean Johnston  
Jones, Hay, Marschall & McKinney, PC  
Jim and Louise Jones  
Ernie and Annette Mayer  
George and Jane McCrea  
Mrs. Jean McDonald  
Ms. Lea Montgomery  
Bill and Joy Morehead  
Nancy & Kyle Olson and Sybil Snodgrass  
Lee and Candyce Pfluger  
The SSSKA Sisters  
Cam and Lydia Wilson  
**Billye Jo Metcalf, Abilene**  
Ms. Judy Andree  
Mrs. Cynthia Callaway  
Mike and Glenda Hill  
Mrs. Terri Lipham  
Ms. Dana S. Martin

Mrs. Wanda McCoy  
Lisa Metcalf & Connie Finn  
Mr. Mark Spurlock  
Mr. and Mrs. Steve Teichelman  
Dale and Teresa Tollett  
**Matthew Meyer**  
Mrs. Betty Colburn  
**David Middleton, Goldthwaite**  
Mr. Mike D. Middleton  
**Bobbie A. Miller**  
Jordan Cattle Auction  
**Inman (Sonny) and Leonita Miller, Abilene**  
Tommy and Sharon Foster  
**Jimmy Miller, Mertzon**  
Courtney Beck  
Mr. John F. Campbell  
Richie and Gwen Cravens  
Mrs. Vanita Ehling  
Marty and Susan Graham  
Bobby and Zella Graves  
Irion County ISD Board & Staff  
JDT Development, Inc.  
Mrs. Reba K. Miller  
Original Services, Inc.  
William and Nancy Scott  
Donna and Ken Smith  
Charlie and Karla Stewart  
Robert and Alicia Straley  
Texas Vet Lab, Inc.  
Cecil and Becky Townley  
Clay and Laura Whitley  
**Sonny and Nita Miller**  
Jim and Terry Parramore  
Mrs. Marsha Rutland  
**Edna Mae Minyen**  
Ben G. and Molly Scott  
**Mary Margaret Mitchel, Brady**  
Monroe and Dorothy Dacy  
Ms. Marilyn Ewing  
Jerry and Frances Laird  
Mr. and Mrs. Larry Mitchel  
**Betty Mitchell**  
Mr. Marvin Mitchell  
**Cecil and Lucile Mitchell, Sanderson**  
Marka and Clay Mitchell  
**Dudley E. Mitchell, Abilene**  
Ms. Linda Spindor  
**Harold Dee Mitchell, Amarillo**  
Doug and Susie White  
**Sandra K. Mitchell, Midland**  
Bill and Annie Jo Mitchell

MEMORIALS GIVEN in 2018

**Shirley and Michael Mitchell, Sanderson**  
Marka and Clay Mitchell  
**Grace Mizell**  
Leslie Zander  
**Randy Montgomery, Dallas**  
Mrs. Chris Brimer  
**Robert Paul (Bob) Mooney, San Angelo**  
Charlie and Tonya Brown  
**Brenda Moore**  
Ms. Ronda Franke  
**Guy (Walter) Moore**  
Family of Guy (Walter) Morrow  
**Lamar H. Moore, Abilene**  
Ms. Sharron Ann Sibley  
**Linda Moore**  
Ben G. and Molly Scott  
**Stanley Moore**  
Mrs. Margie Pinkerton  
**William (Thomas) Moore, Sr.**  
Mrs. Rayma Richey  
**Doyle Morgan, Sonora**  
Ray and Debbie Ballew  
J. T. and Donna Hill  
Reed and Barbara Jennings  
**Hubert Morgan, Pontotoc**  
Jordan Cattle Auction  
**Mearle Alma Morgan**  
Ben G. and Molly Scott  
**Joe Harold Morren, Colorado City**  
Manuel Munoz, Sr.  
**David Benson Morris, Abilene**  
Ronald and Lorilei Butler  
Carpenter Interiors  
Jim Dawley and Gloria Santana  
First Financial Bank of San Angelo  
Mr. Donald W. Leonard  
Robby and Deana Morris  
Gary and Mari Kay Morrison  
Mr. and Mrs. John W. Poe  
Harry and Charlotte Reaugh  
Ms. Linda L. Taylor  
Jeff and Crystal Yates  
**William F. (Bill) Morrison, Jr., Abilene**  
Steve and Donna Miller  
**Guy (Walter) Morrow, Abilene**  
Jeff and Robin Bauzon  
Thomas Hicks and Judy Boeshart  
Ms. Jan Merck  
North Treadaway Automotive  
**Helen Moseley**  
Mr. Gene Davis

**Bobby Dale Mouse**  
Delio and Jo Ann Ortegon  
**A. D. Moyer, Richland Hills**  
Mrs. Margaret Cook  
**Charles Edwin (Buzz) Mueller, Mc-Queeney**  
Jim and Kim Snyder  
**Billy Muncrief**  
Ms. Nancy Mayo  
**Bob Murchinson**  
Mr. Lonnie W. Jones  
**Josh Murphree, Stamford**  
Ms. Megan Cheek  
Ms. Christie Paulk  
**Bonnie Murphy**  
Ms. Donna C. Barnes  
Mrs. Wilma B. Currey  
**Martha L. Murphy, Abilene**  
Ms. Marcia Walrath  
**Martha Murphy, Abilene**  
Mrs. Tiffany Wagstaff  
**Thomas (Horsefly) Murr, Menard**  
Mrs. Jean Herring  
**Annie Murray**  
Mrs. Delores L. Moore  
**Lloyd Mynatt, Weatherford**  
Mrs. Molly Haynes  
**Stanley P. Najar, Jr., Ozona**  
N Joe and Tara Arthur  
Crockett County Museum Board & Staff  
Steve and Melissa Sanchez  
**Stanley and Mary Najar**  
Billy and Cathy Carson  
**Ben Nanny**  
Garry and Delores Borg  
**Sammy Don Nauert**  
Skeet and Denise Dennis  
Mr. and Mrs. Kenneth Elkins  
Lueders High School Class of 1954  
Ms. Jayne Schoonmaker  
Stamford Insurance Agency, Inc.  
Jerry and Barbara Terrell  
Mr. and Mrs. David White  
**Rachael Navarrette**  
Jim and Kim Snyder  
**William Clifton Necessary, Abilene**  
Mrs. Katie Necessary  
**Roy Griffith Neely, Jr., Midland**  
Jim and Jane Adams  
Mrs. Eloise Cheney  
Conald and Janie Cox  
Mike and Mary Lou Garrett

Roy and Sharon Graham  
J. L. Davis Gas Consulting  
Mrs. June N. Morrison  
Ms. Vicki Briley White  
**Ruby Nell Neff, Coleman**  
Bill and Ginger Sneed  
**Bob Nelson**  
Mr. and Mrs. C. B. Penrod  
**Edsel and Anna Newsom, San Angelo**  
Mr. Stan Newsom  
Mrs. Darlene Tatum  
**Lydia Lynn Nichols**  
Johnny and Vicki Jouett  
**Philip C. Nichols, Abilene**  
Mrs. Billye Proctor Shaw  
**Barbara Nicholson**  
Karon Freeman  
**Raymond Nicholson**  
Mr. and Mrs. John Caraway  
**Tommie Sue Nisbett**  
Ben G. and Molly Scott  
**B. H. Nobles, III**  
Scott and Amanda Jameson  
Bob and Julie Steely  
West Texas Rehab Board of  
Directors & Staff  
**Roy and Helen Noles, Roby**  
David and Stacy Noles  
**Kenneth Northcutt, Sweetwater**  
Mrs. Sue Northcutt  
**Lottie E. Novak, Abilene**  
Gary and Mari Kay Morrison  
**Fred B. Oakes, Abilene**  
O Jennifer Burling, Kaden &  
Karlee Cutbirth  
Kathy and Allen Yancey  
**Eddie J. Odom, McCamey**  
Mrs. Gloria Odom  
**George Ogden**  
James and Arletta O'Shields  
**Mike Oglesby, Ozona**  
Mr. and Mrs. Quay Oglesby  
**Clifford & Bertha Ohr**  
Ms. Leslie A. Ohr  
**Deverise (Dev) Ohre**  
Exceptional Brands, LLC  
Woody and Lee Ruth Gilliland  
Glenn and Pam McLeod  
**Bettie Jeane Morris Olsak, San Angelo**  
Doug and Susie White  
**Kenny Randolph Osbourn, Llano**  
Jordan Cattle Auction



MEMORIALS GIVEN in 2018

Hays Ottaway  
Mrs. Terri Lipham  
**August Otto**  
Jordan Cattle Auction  
**Bonnie Raye Weeks Otto**  
Winnie and Jeanine Fustos  
Oard and Mabel Graves  
Mrs. Maxine Harrison  
Stephen and Chris Holt  
Mr. Buddy Otto  
**Connie Otto**  
Joe and Sissy Beck  
**Sharon Overby, Rotan**  
Mrs. Rosemary Bland Hayter  
**Lorena Owens**  
Mrs. Jean Herring  
**Wanda Pack, Carbon**  
Mrs. Colleen C. Lamb  
**Maggie Davis Palmer, Abilene**  
Dr. Bill and Karen Witt  
**Parents**  
Mr. Bob Hill  
**Ronnie Parsley**  
Mark and Penny Moyle  
**Joie Parsons-Tackett**  
H. R. Stasney & Sons Company  
Rusty and Annette Harris  
Mr. and Mrs. Lewie Newman  
Michael and Betsy Parsons  
Gerald and Ruby Petree  
Sport Clips  
Bobby and Carolyn Waller  
Mrs. Winifred Waller  
**Bud Pavliceck, Jr.**  
Bob and Julie Steely  
**Elroy T. Payne**  
Mrs. Betty H. Ischar  
**Linda Kaye Payne, Cross Plains**  
Mr. and Mrs. Jack D. Watson  
**Mary Peden**  
Mrs. Patsy Hill  
**Elaine Elizabeth Pelzel, Miles**  
Karin Kuykendall  
Mr. and Mrs. Richard Pelzel  
**Margurite Pennington**  
Robert and Heather Snyder  
**Joe Perales, Rotan**  
Don and Melba Bailey  
Don and Doty Benningfield  
Mr. and Mrs. Larry Browning  
Vick A. Burk  
Claybourne and Claire Clarke

David and Mani Foster  
Rodney and Debikay Goodwin  
Jeff and Phyllis Hecht  
Jim and Belinda Hecht  
Jimmy and Cherry Pittcock  
Van and Renee Spikes  
Glenn and Carla Springer  
**Betty Jean Henderson Tupper Perry, San Angelo**  
Ms. Debra K. Johnson  
Roy and Mary Turner  
**Linda Perry**  
Ben G. and Molly Scott  
**Linda J. Person, Brownwood**  
Felix and Nancy Boyd  
**Chris Petralva**  
Larry and Becky Shroyer  
**Virginia Ruth Petter**  
Mrs. Kay Green  
**Juana June Goodwin Petty, Abilene**  
Ms. Denise Ballew  
Ms. Joy Miller  
Mr. Gary L. Petty  
**Robert Russel (Bob) Petty, Jr., Nolan**  
Howard and Jewel Rogers  
**William (Uncle Bill) J. Phelan, Dallas**  
Holland Investment Company  
Mr. Frank LaBarba  
Mr. John E. Moderi  
Mr. Alfonse J. Preisser  
Kay and Joe Pyland  
Ms. Kathy K. Rorschach  
**Vicky Pierce**  
Mr. and Mrs. James M. Baucom  
**Ronal Truett (Ron) Piland, Clyde**  
David and Lisa McFall  
Charles and Nancy Palmer  
**John Pilgrim, Abilene**  
Mrs. Anne Pilgrim  
**Henry Pinkston**  
Dr. and Mrs. Freddie J. Blackwell  
**Hollis (Hayes) Pinkston, Abilene**  
Mrs. Janie Fanning  
Tom and Sharon Riley  
**Mary C. Pinson**  
Chevron Matching Employee Funds  
Mr. Edwin H. Pinson, Jr.  
**Gaylon Lynn Pitcock, Robert Lee**  
Mr. Johnny G. Copeland  
Mr. and Mrs. Jerry Tinkler  
**Ella Carol Pittman, Cisco**  
Mr. Reggie Pittman, Sr.

**Phillip Pitzer, Breckenridge**  
Billy and Jan Echols  
Dr. and Mrs. Tom Echols  
K. C. and Pati Jones  
Pitcock, Inc.  
Mrs. Lola Pitzer  
Mr. and Mrs. Charles E. Schroeder, III  
West Texas Rehab Board of Directors & Staff  
**G.W. Poer, Abilene**  
Ms. Frances K. Poer  
**Lacy Pogue**  
Mr. Jim Hatchett  
**Lila Jo Polk, Mason**  
Jordan Cattle Auction  
**Mattye Ann Ponder, Dallas**  
Pete and Glenda Baldwin  
Christian Mission Concerns  
Larry and Sandy Crawford  
Mark and Julia Ponder  
Scott and Cindy Stern  
**Ira Lee Pool**  
ERA Newlin & Company  
First Financial Bank of San Angelo  
**Loweta T. Pope, Coleman**  
Benny Allcorn & Family, Charles & Jane Allcorn & Family  
Ms. Janet Barker  
Mike and Tanya Barker  
Bob and Sylvia Edington  
Mrs. Rosemary Bland Hayter  
Tommy and Kathy Saunders  
Bill and Ginger Sneed  
Andy and Susan Vestal  
**Ralph E. Pope, III**  
Mr. and Mrs. Joe Kimbrough  
**Ralph Pope**  
Mrs. Mary Pope  
**Kathleen (Kay) Huffman Porter, Rochelle**  
David and Deborah Neal  
Lee and Candyce Pfluger  
**Sam L. Powell, Abilene**  
Fareed and Jane Hassen  
**Vivian Doris Powell**  
Wes and Lisa Beck  
**Darlyne Rose Miller Poynor, Big Lake**  
Wesley and Kay Poynor  
Sandy Creek Marina Staff

**E. W. Prater, Jr., San Angelo**  
Mr. Philip M. George

MEMORIALS GIVEN in 2018

Lynn and Helen Glass  
JMB Crows Nest Ranch, LLC  
Mr. Byron E. Phillips  
Mr. William P. Schwennsen  
The Spurlock Family  
**Lois Preslar, Abilene**  
Katharine Hampton  
**Jean Pressler, Fredericksburg**  
Jordan Cattle Auction  
**Bill Preston, Lorraine**  
Mrs. Clay Graham, Irene Graham, Zane & Max & Family & Jerry Swindle & Family  
J. L. Davis Gas Consulting  
Ruth Kelly, Annette Cooper, Bob & Della Mae Vickers  
Possum and Kim Mann  
Mrs. Mary Beth Morren  
**Doris Prewit, Abilene**  
Lueders High School Class of 1954  
**Eloise Price, Sweetwater**  
Mrs. Dorothy M. Wade  
**Gina Rae Price**  
Ms. Judy Andree  
Brown’s Barber Shop  
**Mary Jane Proctor**  
John and Fredye Utley  
**Edward Eugene Prose, San Angelo**  
Jerry and Velma Johnson  
Bill and Gloria Ovington, Eddie Oller & Phil and Susan Bethard  
Mrs. Micki Prose  
Vicki and David Smith  
Texas Bank of San Angelo  
Billy and Linda Whitson  
**Ruby Prothro**  
Mrs. Priscilla Keating  
**Edmon Pruitt, San Angelo**  
Ms. Marjorie I. Allison  
**Randy Pumphrey, Lubbock**  
Mrs. Marolyn Bean  
**Cynthia Putnam**  
Lance and Terry Lou McWilliams  
**Glenna Putnam**  
Mrs. Bonnie Floyd  
**Marion Quade**  
Mr. Charles Crawford, Jr.  
**Lupe Quintanilla, Ovalo**  
Family of Lupe Quintanilla  
**Mary DeAlva Rader, San Angelo**  
Ken and Cathy Yates

**Raelynn**  
Jerry & Sandra Cannon  
**Wayne and Barbara Rainey, Sweetwater**  
David and Lisa McFall  
**Janie Sandbothe Rainwater**  
Andy and Debra Brown  
**Jean Rainwater**  
Linda F. Sissel  
**Richard Dale Ramirez, Knickerbocker**  
Lee and Candyce Pfluger  
**Ruben Ramos**  
Charles and Nancy Palmer  
**Courtney Layne Ramsey, Abilene**  
Rodney and Debikay Goodwin  
**Phyllis Randa**  
Len and Janet Ellis & Roxanne Light  
Ms. Loretta S. Starkey  
**Lucinda Prather Randall, Dallas**  
Gulf Coast Administrators of Special Education  
Family of Dr. Lucinda Prather Randall  
**Arthur Coy Raney**  
Jimmy, Cheryl & Amy Blair  
**Roger Michael Rannefeld, Buchanan Dam**  
Jordan Cattle Auction  
**Sue Raper, Lawn**  
Mr. and Mrs. Thomas A. Frederick  
Brian and Paula Roland  
San Antonio Shoemakers  
Richard and Susan Sneed  
**Joyce Ray, Miles**  
Stanley and Judy Book  
**Tony Reagan, Wingate**  
Paige and Sue Baize  
**William Thomas (Tommy) Reardon, Mason**  
Jordan Cattle Auction  
**Daniel Redman, Miles**  
Mr. Gene Davis  
Clifton and Maxine Michalewicz  
**Kaye Reed**  
Jackie and Sue Hammer  
Donald and Virginia Reed  
**Judy Reeves, Abilene**  
Dr. Jim and Susan Wilson  
**Kathi Reeves, San Angelo**  
First Financial Bank of San Angelo  
**June Reuther**  
Mrs. Marguerite Ramsey  
**Celia C. Reyes, San Saba**  
Jordan Cattle Auction

**Martha Jane Alexander Rhodes, Abilene**  
Mr. and Mrs. Chris Gibson  
**Tanya Rhone**  
Doug and Susie White  
**Mary Louise Rich**  
Dean and Rama Jones  
**Tot Richards, Throckmorton**  
C. H. Parker  
**Betty Jo Richardson, Hermleigh**  
Mr. John D. Richardson  
**Charles N. Richardson, Kilgore**  
Estate of Charles N. Richardson  
Ms. Nancy Johnson  
**Georgia Faye Richardson**  
Ronnie and Brenda McKinney, Travis McKinney & Family, Jason McKinney & Family  
**Jo Richardson, Sanderson**  
Marka and Clay Mitchell  
**Don Richburg, Roscoe**  
Woody and Lee Ruth Gilliland  
**John Richey**  
Amy Hargrove  
Donald and Cynthia Perry  
**John Harvey Richey, Jr., Breckenridge**  
Don and Doty Benningfield  
Mrs. Patricia Hamilton  
Ozona High School Class of 1971  
Mr. and Mrs. Randy Turner  
Doug and Susie White  
**Millard and Lora Richmon, De Leon**  
David, Melinda and Ted Pitzer  
**Gladys Richter**  
West Texas Rehab Center P T Dept of San Angelo  
**Merle M. Rickabaugh**  
Mr. David M. Flanagan  
**James Laney Ricker, Abilene**  
Shane and Tammy Awalt  
First Financial Trust and Asset Management Company  
Mr. W. David Gober, Jr.  
Craig and Lori Griffiths  
Gilbert and Dottie Korman  
Eddie and Judy Lewis  
Mrs. Dorothy Presswood  
Mrs. Jane H. Reed  
Mike and Phyllis Ricker  
Bill and Wanda Spurgin  
Mrs. Jane A. Voris  
Mrs. Karen Wyatt



MEMORIALS GIVEN in 2018

**Willie Mae Riggan, Merkel**  
Johnny Kirk and Diltzie Edmondson  
**Greg (Red) Riggins, Hawley**  
Gary and Mari Kay Morrison  
Ms. Janis Sewell  
Mrs. Gayle Riggins Woodward  
**June Ritchie**  
Mr. H. F. Ritchie  
**Shirley Dyches Roach, San Angelo**  
Steve and Kelly Martin  
**Jim Roberts, Brady**  
Larry and Carol Farris  
Mrs. Nelda Roberts  
**Robert J. Roberts**  
The Roberts Family  
**Gene Robertson, Marietta**  
Jeff and Cindy Clark  
Mr. Jim Hatchett  
Jim and Kim Snyder  
Sam and Mary Anna Snyder  
Wayne and Teresa Yates  
**Kathleen Robertson**  
Mr. and Mrs. Mike G. Calcote  
**Pat Robertson**  
James and Arletta O’Shields  
**Robert Robinett, Santa Anna**  
Ray and Jean Findley  
**Carla Newman Robinson**  
Hospice of San Angelo  
Mr. David McBride  
Mary Ellen Tilson  
Mrs. Tamara Turner  
**Francine Robinson, Abilene**  
Mrs. Coalson  
David and Lisa McFall  
**Cindy Lou Rodgers**  
Bob and Mary Gee  
Tracy and Kim Munden  
Bobby and Lynn Rodgers  
Ms. Nicki Vletas Standly  
Dr. and Mrs. Paul B. Thames  
**Debbie Roemisch**  
Ben and Max Ann Bowlin  
**Barton Eugene (Gene) Rogers, Tuscola**  
Tim and Lucretia Arrott  
Steve and Kay Brink  
Mr. and Mrs. William Ellis  
Ms. Martha Farris  
Mrs. Tanna Jaquess  
Doxie Lou Marks  
Vic and Carrie Singleton

**LaWanda Rogers**  
Charles and Nancy Palmer  
Marian Windham, Dyer & Kathy,  
Tom & Jan  
**Mary Pat Rogers**  
Tanner and Carol Mahan  
**William (Billy) Rollwitz, Rowena**  
Stanley and Judy Book  
Mr. Gene Davis  
**Debra Kaye Rose, Abilene**  
Steve and Lesa Hertel  
**Curtiss Rosinbaum, San Angelo**  
Mrs. Betty J. Drennan  
**Patty Adams Rosson, Novice**  
Harold Frymire and sons David and  
Roger  
**Robert K. Rosson**  
Harold Frymire and sons David and  
Roger  
**Robert Kenneth Rosson, Novice**  
Gary and Mari Kay Morrison  
**Beth Rozmen**  
Mr. Clem J. Rozmen, Jr.  
**Arlinda (Lin) Rushing**  
Bill Schumacher and Kay Frost  
**Dale Russell**  
Wes and Lisa Beck  
**Walter Joe Ruzicka, Lometa**  
Jordan Cattle Auction  
**Joanna Ryan**  
Marka and Clay Mitchell  
**Marilou Jean Douthit Rydl, San Marcos**  
Lueders High School Class of 1954  
Lueders High School Class of 1954  
**S Verba Mae Sadler**  
Ben G. and Molly Scott  
**Pierre N. Samford, Abilene**  
Ms. Betty Tekell  
**Ermelinda C. Sanchez, San Angelo**  
Mr. Jimmy Sanchez, Jr.  
**Jayne Sandbothe, Anson**  
Wayne and Sandie Propst  
**Betty Sanders**  
Ben G. and Molly Scott  
**Roger Eugene Sanders**  
Mr. Charles Crawford, Jr.  
**Russell Curtis Sanders, Abilene**  
Family of Russell Curtis Sanders  
**Manuel Santos**  
Ms. Julia Spreen  
**Glenda Satterwhite**  
Ms. Sherry Reddell

**Tom B. Saunders, IV, Weatherford**  
Jordan Cattle Auction  
**Robert Sayles, Abilene**  
Bill and Les Terry  
**Frank Sayre, Abilene**  
Tom and Sharon Riley  
**Donald Leon Scarborough**  
Ben G. and Molly Scott  
**Tommy Scates, Bronte**  
Mrs. Betty Colburn  
**Chuck Schaff, Sr.**  
Brete and Leona Bedwell  
Keisha, Cody and Courtney Bedwell  
Carol Bedwell & Family and Laverne  
Schaff & Family  
Ted and Chris Frederiksted  
**Anthony Scheen**  
Mr. and Mrs. Donnie Schwertner  
**Judith (Judy) Schmickle**  
Family of Judith (Judy) Schmickle  
**Sandra Lee Kiko Schoppelrey**  
Family of Sandra Lee Kiko Schoppelrey  
**Arthur D. Schreck**  
Ben G. and Molly Scott  
**Alfred Schwartz, Garden City**  
First Financial Bank of San Angelo  
**Lorine Schwertner**  
Ben G. and Molly Scott  
**Robert (Bobby) Schwertner, Rowena**  
Jerry and Dee Lackey  
Robert and Linda Lane  
Mr. and Mrs. Mark Multer  
James and Ollema Rose  
**Jimmy Seay, Mineral Wells**  
Mrs. Elizabeth Shelton  
**Alvin Seibt**  
Jay and Sara Harris  
**Howard Roy Selden, Jr.**  
Ms. Connie R. Selden  
**Gene Sellars, San Angelo**  
Melvin and Angie Jennings  
**Cecil L. Sellers, Hamlin**  
Mr. Stan Newsom  
**Ray Sellers, Brownwood**  
Mrs. Virginia Sellers  
**Tony Selmon, Stamford**  
Jerry and Barbara Terrell  
**Loyd Senn**  
Rotan Class of 1958  
**Mitzi Sessom, Eldorado**  
Mr. and Mrs. Quay Oglesby

MEMORIALS GIVEN in 2018

**Bud Seward**  
Karen Schneider & Marilyn Villarreal  
**Doris Shafer, Abilene**  
Mrs. Dorothy M. Wade  
**Autov Shanks, Del Rio**  
Ray and Judy Clements  
Drew and Pamela Crutcher  
Ms. Willa Finley  
Ms. Tana Leach  
Nancy & Kyle Olson and  
Sybil Snodgrass  
Mr. David Shanks  
Ms. Juanita Gholson Zant  
**Jack H. Sharp, Sonora**  
Charlie and Tonya Brown  
**Bill H. Shaw, III, San Angelo**  
Bill and Susie Black  
Johnny Kirk and Diltzie Edmondson  
**Harold Shaw, Ozona**  
Bill and Susie Black  
**Bobby Dean Shelton, Big Lake**  
Mr. Mark Meroney  
**Kelly Sherman**  
Danny and Kathy Williams  
**Joe Bob Sherrod**  
Jerrie Sherrod  
**Rick Sherrod**  
Wes and Lisa Beck  
**W. T. (Buster) and Ernestine Shirey, Abilene**  
Dr. and Mrs. Paul B. Thames  
**Ronnie Shoemaker, Hamlin**  
Casey and Mindi Curnutt  
**Clayton (MO) Sides**  
Ben G. and Molly Scott  
**Robert Simmons, Schertz**  
Mr. and Mrs. Monte Althaus  
**Doris Simon, Mason**  
Jordan Cattle Auction  
**Melinda O’Kelly Simpson, Trent**  
Mrs. Rosemary Bland Hayter  
**Bill Sims, San Angelo**  
Mrs. Sue Sims  
**Byron Bruce Skaggs, Midland**  
Doxie Lou Marks  
**Bonnie K. Skinner, San Angelo**  
Mr. and Mrs. R. J. Everett, Jr.  
Bill and Anna Follis  
**James Stephen Skipper**  
Don and Melba Bailey  
**Roland Lee Skipper**  
Don and Melba Bailey

**Gloria Van Slaars**  
Kathy Van Slaars Hardgrave, Jeanne Van  
Slaars Miller & Patti Van Slaars Spruell  
Ms. Jean King  
Jeanne and Robert Miller  
Michaela and Marcus Trew  
**John O. Slaughter, Abilene**  
John and Harriett Barbee  
Casey and Mindi Curnutt  
Mike and Dianne Davis  
John and Nancy Nichols  
**Janet Sloan, Newcastle**  
Mike and Melanie Mitchell  
**David M. Smith, San Angelo**  
Jimmy and Stefanie Bass  
Andy and Linda Chaney  
Ms. Pamela Cline  
Mr. Arthur W. Goetz  
Jim and Elaine Howard  
Ronald and Annell Salladay  
Mrs. Marylyn Smith  
Gary and Kay Warren  
**Devont’a Smith**  
Ms. Shalawn Smith  
**Don Smith, Talpa**  
Coleman Veterinary Clinic  
**Floyd Randall (Randy) Smith, Graham**  
Mr. Steve Limke  
**Ima Jean Smith**  
Jordan Cattle Auction  
**J. D. Smith, Truscott**  
Frog and Jane Smith  
**James R. Smith**  
Mr. Charles Crawford, Jr.  
**James Roy (John) Smith**  
Jordan Cattle Auction  
**Jerri Smith, Abilene**  
Sam and Mary Anna Snyder  
**Jo Ben Smith**  
Sam and Mary Anna Snyder  
**John C. Smith, Sr.**  
Wes and Lisa Beck  
**Judith Smith**  
James and Cindy Owens  
**Margarette Parker Smith, Ballinger**  
Mrs. Darlene Smith  
Ralph and Joyce Spreen  
**Martha Smith, Colorado City**  
Mrs. Mary Beth Morren  
Mrs. Berniece Wood  
**Mary Ann Smith, Abilene**  
Joe and Andrea Smith

**Norma Nell Smith, San Angelo**  
Al and Linda Fannin  
Family of Norma Nell Smith  
**Oma Jo Walker Smith**  
Dub and Monteva Vinson  
**Patsy Smith**  
Wes and Lisa Beck  
**Richard Smith**  
Mrs. Margaret C. Billingsley  
**Storey Smith**  
Nita & Vicki Pigmon  
**Sue Smith**  
Ron and Fransuelle Hodges  
**Terry Eckert (Snuffy) Smith, Mason**  
Jordan Cattle Auction  
**Tina Rogers Smith**  
John Boren Family  
**W. K. Smith, Graham**  
Joe and Mary Harrison  
**Wesley Cole Smith, Abilene**  
Steve and Kelly Martin  
West Texas Rehab Board of  
Directors & Staff  
**William Creed (Bill) Smith, Lovington**  
Ms. Gayle Amundson  
The Lovelady Family  
Mrs. Janice McKenzie  
**Peggy Snead, Albany**  
Ron and Becky Cook  
**Toby Snider**  
Robert and Janis Slampa  
Stephen, Kim and Chloe Slampa  
**Brian Snow, Abilene**  
Mr. and Mrs. Dale Smith  
**Bill Sohn, San Angelo**  
Jerry and Dee Lackey  
**Randy Frank Sorrell, San Angelo**  
Mr. and Mrs. Mike G. Calcote  
Lubke’s Cars & Trucks  
Lee and Candyce Pfluger  
**Cornelio Soto, Jr.**  
Palmer Feed & Supply  
**James Richard (U. Dick) Spain**  
Willis and Lynda Hall  
**George Spann, Sr.**  
Patsy Spann and Sharon Eicke  
**Dorothy Peek Sparks**  
Mrs. Kay Green  
**Nancy E. Spears, San Angelo**  
Mr. Billy W. Spears  
**Ty Spieker**  
Lance and Judy Lacy



MEMORIALS GIVEN in 2018

Posie Spindor  
Ms. Pat S. Ashcraft  
**Frank J. Spiva, Jr., Abilene**  
Bill and Linda Andrews  
Gilbert and Dottie Korman  
**Beverly W. Springer, Abilene**  
Julie McKim, Alex Nance, Mark Reigelman, Celine Danhier & Scott Parent  
**James L. Springer, Abilene**  
Scott and Cindy Henderson  
**William Lee Sproles**  
Mr. Charles Crawford, Jr.  
**David Robert St. Jean, Abilene**  
Mr. and Mrs. David P. Bright  
Ed and Diane Moulin  
Mrs. Beth L. St. Jean  
Ms. Sherri Wood  
**Albert Keith (Stan) Stansbury, Ballinger**  
Joseph and Sharon Alves  
**Edith Stansell, San Angelo**  
Mr. and Mrs. Thomas M. Dickens  
Cody and Deanna Garner  
Randy and Pam McGowen  
Nan Reeves & Linda Hilton  
**Ronnie Ray Steen**  
Roland and June Hampton  
Ms. Ronda Hampton Toepich  
**Charles Stegall, Sanderson**  
Mr. and Mrs. David P. Mitchell  
Carmen Sutton  
Kenneth and Jane Venable  
**Lilly Mae Stegemoeller, Sagerton**  
Mrs. Berniece Lunn  
**Harold Lavon Stephens, San Angelo**  
Jordan Cattle Auction  
Lee and Candyce Pfluger  
**Jo Stephens, Snyder**  
Bill Price Construction, Inc.  
Ms. Donna S. Wilson  
**Billie Jo (Kennedy) Sterling, Snyder**  
Kirk and Maureen Morris  
Max and Anne Von Roeder  
**JoAnne Sterling, Ira**  
Mr. and Mrs. Wesley Graves  
Tommy and Cindy Wright  
**Wanda Stevens, Wingate**  
LeDrew and Bobbie Arrott  
Paige and Sue Baize  
Ms. Nola Duckworth Brevard  
Mr. Lonnie Forman  
Mrs. Jean Herring  
Parks and Rudy Thomas

Ora Mae Stewardson, Plainview  
Mr. Wayne Stewardson  
**Jack Zane Stewart**  
Mr. Alvis Ashley  
**Kennith Stewart, San Saba**  
Kenneth and Maude Ann Kuykendall  
Ms. Kathy McCutchen  
**Pat Stewart**  
Mrs. Evelyn Cobb  
**Shirley Stewart, Abilene**  
David and Lisa McFall  
Bill Schumacher and Kay Frost  
**Jane Massey Stockton, Rockwall**  
Bill and Linda Andrews  
Stanton and Ann Massey Calvert  
**Syble Stoepler, Eden**  
Lubke’s Cars & Trucks  
**Marvin Eugene Stoner**  
Ms. Kathy McCutchen  
**Rodney Stoner**  
Mrs. Beth L. Roberson  
**Hazel Storms**  
Mr. and Mrs. Rory Buchanan  
**Lake (Bruce) Stovall, Cisco**  
Mrs. Marilyn Fleming  
**Donald (Regin) Stover, Jr., Cross Plains**  
Mr. Paul Melton  
**Diane Strasma**  
Jim and Kim Snyder  
**Allen Francis Stratman**  
Ben G. and Molly Scott  
**Virgilla (Bunny) Streng**  
Ms. Gwen Calvert  
**Connie Strum**  
Stanley and Judy Book  
**Brad Sullivan, Ozona**  
Mr. Tony Allen  
Mr. and Mrs. Randy Crawford  
**Mitchel and Terry Sullivan, Breckenridge**  
Lloyd and Barbara Jones  
Darrell and Nancy Landon  
Robertson’s: Rusty, Sandra, Trey, Leah and Matt & Cassie Parker  
**Genelle Summers**  
Randy and Barbara Carson  
**Bob and Joyce Sutphen, Abilene**  
Casey and Mindi Curnutt  
**France Suttle**  
Joe and Sissy Beck  
**Jetty Jane Sutton, Sonora**  
Tanner and Carol Mahan  
**Hubert Swann, Brownwood**

T Mrs. Karina Daniel  
Mrs. Christy Swann  
**Deborah Swenson**  
Dan and Janet Moran  
**Nancy Swindle, Sweetwater**  
Mrs. Clay Graham, Irene Graham, Zane & Max & Family & Jerry Swindle & Family  
Zane Graham  
**Pawby Swindle, Plainview**  
Zane Graham  
**Emily Tadino**  
David and Lisa McFall  
**Elaine Rose Talley, Abilene**  
Abilene Philharmonic Association  
Brian and Rhonda Cleek  
Mr. Lee Hirsch  
Steve and Chris Talley  
**Evalyn Alice Tate, San Antonio**  
Joe and Sissy Beck  
Bo and Becky Robinson  
Ricky and Toni Shields  
Mike and Molly Tatum  
Tommy and Cindy Wright  
**Bryant Taylor**  
Randahl and Debra Lohse  
**Homer Kirk Taylor, Sweetwater**  
Mrs. Gloria Burnett  
Woody and Lee Ruth Gilliland  
Steve and Kelly Martin  
West Texas Rehab Board of Directors & Staff  
**Patricia Taylor, Clyde**  
Kathy Hambrick, P. Balch, J. Harrison and D. Blaise  
**Dovie Teal, Dallas**  
Jim and Crystal Sutton  
Mrs. Gertie L. Teaff  
Mr. and Mrs. Ron Teal  
**Lucille Tedrow, Menard**  
Tanner and Carol Mahan  
**Edna Teinert, Albany**  
Mrs. Amelia Perry  
**Sonona Gail Teinert, Albany**  
Dr. and Mrs. Tom Echols  
The Carl - Marilyn Schkade Family  
**Cecil Tekell**  
Paige and Sue Baize  
**Shirley Tennison, Abilene**  
Glenda Buhrmann  
**Jim Terry, Sterling City**  
Mr. Stan Newsom

MEMORIALS GIVEN in 2018

Dorsey Thomas, Abilene  
Mr. Brian Thomas  
**Eleanor Thomas**  
The Roberts Family  
**Hugh Thomas**  
Tanner and Carol Mahan  
**John G. Thomas, Breckenridge**  
Darrell and Nancy Landon  
**Mildred Thomas, Abilene**  
John and Carrie Casada  
Mr. Brian Thomas  
**Tatum Lori Thomas, Abilene**  
Mrs. Debbie K. Taylor  
**Ed Thompson**  
Mrs. Darlene Smith  
**James Thompson, Sterling City**  
David and Louise Drennan  
Dean and Rama Jones  
**Patricia H. (Pat) Thompson, Abilene**  
Casey and Mindi Curnutt  
Phil and Karen Petty  
**Burl Thornton**  
Bill and Linda Andrews  
**Mark Thornton**  
Steven and Suzan Wilson  
**Billie Fred (Jameson) Thorp, Throckmorton**  
Drifting Cowboy Saddle Shop  
**Eileen C. Tidwell, Abilene**  
Randy and Marla Hanks  
**Goza Tolle, Abilene**  
Mrs. Mary L. Tolle  
**Dorothy Nell Tomerlin, San Angelo**  
Bob and Sandra Helmers  
Juanita Wilta Drake Jones VanCourt  
Douglas and Colleen Waltisperger  
**Harry Tompkins, Dublin**  
Mr. and Mrs. Jack D. Watson  
**Angelique Torres**  
Ms. Kyla Marie Bailey  
**Betty Parks Townsend, Burnet**  
Jordan Cattle Auction  
**Dwayne Trebold**  
Mr. and Mrs. William C. Cooper  
**Robert Trevino, Sr.**  
Earl and Glenda Bowman  
**Jacqueline (Suzy) Tripp, Brady**  
Ms. Khristina M. Douglas  
Jimmy and Barby Nobles  
David and Linda Springer  
**Jace Emery Tristan, Georgetown**  
Jerry and Carolyn Hawes

Bob B. Trotter, Abilene  
Armstrong Electrical Supply  
**Bob and Peggy Trotter**  
Karoleigh and Rick Armstrong  
**L. C. Trowbridge**  
Earl and Glenda Bowman  
**Sandra Kay Truett**  
Lee and Candyce Pfluger  
**Floyd A. Tschacher**  
Merkel Chamber of Commerce  
**Nancy Tubb**  
Buddy and Torey Fisher  
**Connie Tucker**  
Tom and Ashley Crowder  
**Fred Tull, Burnet**  
Windle and Billye Kincaid  
**Kenneth Hardy Turnbo, San Angelo**  
Dwain and Molly Stewart  
**Gary Turner**  
Ms. Amy Clinton  
**William (Billy) A. Turner**  
West Texas Rehab Board of Directors & Staff  
**Willie and Martha Jane Turner, Melvin**  
Mr. Briggs Browning  
**Willie Mae Sartor-Mowles Tusing, Abilene**  
Family of Willie Mae Sartor-Mowles Tusing  
**A. W. Underwood**  
Ms. Iona Underwood  
**Juan C. Valdez, Brady**  
Mr. Briggs Browning  
**David Varner, Abilene**  
Mr. Ray Don Box  
**Bobby Vasquez, El Campo**  
Mike and Melanie Mitchell  
**Earl Vaughan, Abilene**  
Jean Katherine Hays  
**George L. Velez, Rotan**  
West Family  
**Sidney Everett Vick**  
C. H. Parker  
**Don Vickery, Tuscola**  
Mrs. Barbara Vickery  
**Billy John Voss**  
Tommy and Cindy Wright  
**Jane Waddell, Granbury**  
Mr. and Mrs. Jack D. Watson  
**Dorothy (Dot) Wages, Abilene**  
Mrs. Janell Cockerell

Verlene Waggoner, Hamlin  
Ms. Helen Mignon Preston  
Coach John Harvey Richey, Jr.  
**Helen Walker**  
Rodney and Debikay Goodwin  
**Larry W. Walker, Lohn**  
Mr. Briggs Browning  
**Ruth Walker**  
Mrs. Janell Cockerell  
**Ruth Waller**  
Mr. and Mrs. Charlie Wiggins  
**Celeste Walraven**  
Mr. and Mrs. Mills Caraway  
Ron and Deborah (Caraway) Williams  
**Beverly Culbertson Wamble, Abilene**  
Mrs. Rhonna G. Murray  
Jerry and Susan Pinsker  
Ms. Beth Stiver  
**Freddy Ward**  
Anonymous Friends and Family  
**Helen Linda Hippe Ward**  
First National Bank of Ballinger  
**LaVonta Bayer Ward**  
Ms. Gena Muehlstein  
**David Courtney Wardlaw**  
Lee and Candyce Pfluger  
**Jean Warren**  
Mrs. Beverly Peterson Moore  
**Malcolm (Red) (Sonny) Warren**  
Grant and Patsy Hall  
**Sandra Warren**  
Sterling County EMS and Sterling Clinic  
**Tessie Warren, Brady**  
Mrs. Dorothy M. Wade  
**Sharon Sue Wartes**  
Casey and Mindi Curnutt  
Roger and Beth Huber  
Jim and Kim Snyder  
**Kimberley K. Waterhouse, San Angelo**  
Ralph and Joyce Spreen  
**Robert Brown Watler**  
Andy and Debra Brown  
**Marlene Watts, Avoca**  
Steve and Lesa Hertel  
**Gloria Weatherman**  
Jordan Cattle Auction  
**Bryce Weaver**  
Mr. and Mrs. Terry Weaver  
**Danny Keith Weaver, Hawley**  
Lonnie and Trisha Decker  
Rodney and Debikay Goodwin  
Jordan Cattle Auction



MEMORIALS GIVEN in 2018

Darrell (Chub) and Clara Richards  
**Robert Weaver**  
Darrell (Chub) and Clara Richards  
**Robert (Bob) Gravem Webb, San Angelo**  
Ms. Gail Noel Anderson  
**Elizabeth Benson Wehner**  
Lee and Candyce Pfluger  
**Robert (Bob) Welborn, Merkel**  
John and Harriett Barbee  
Jerry and Lottie Doty  
Rodney and Debikay Goodwin  
Mrs. Rosemary Bland Hayter  
David and Lisa McFall  
**Jane Wells**  
Rob and Peggy Brown  
**Margaret Ann Wendeborn, Sagerton**  
J. D. and Marie Wendeborn  
Mr. and Mrs. John G. Wendeborn  
**Jessie Werst, San Angelo**  
Gary and Dinell Jacob  
**George Leon West**  
Raford and Lana Hargrove  
Mr. Daniel Schwarzenbach  
Ms. Alva L. West  
**Ann Westbrook**  
Jeff and Cindy Clark  
**Lee Roy Westbrook**  
Jordan Cattle Auction  
**Wayne Westerman, Midland**  
Ms. Betty Kinnard  
**Weldon Wheatley**  
Ronnie and Carolyn Blackmore  
**June Wheeler, San Angelo**  
Mrs. Elizabeth McLaurin  
**Vicki B. Wheeler**  
Marian Windham, Dyer & Kathy, Tom & Jan  
**W. B. Whisenant, Jr., Sweetwater**  
Ollie and Valli Creed  
**Walter Earl Whisenhunt, Merkel**  
Rodney and Debikay Goodwin  
Kenneth and Vickie Hays  
Mrs. Rosemary Bland Hayter  
Eddie and Andi Thornburg  
Family of Walter Earl Whisenhunt  
**Earl and Zell Whitaker**  
Ms. Leslie A. Ohr  
**Andrew (Andy) White, Sr., Abilene**  
Paul and Kelly Cannon  
Barry and Linda Hoefer  
Calvin and Barbara Sanford

**Ivan White, San Angelo**  
Lee and Candyce Pfluger

**Kathryn White**  
Russell and Angela Wilke  
**Margaret Ann White**  
Mrs. Lisa Mohr Maples  
**Margarite White**  
Lionel and Mary White Chambers  
**Rode White, Stephenville**  
Ms. Linda Spindor  
**Zaron Lucas White**  
Orig-Equip  
**Daylon Whitehurst**  
Mrs. Joan Noonkester  
**Josephine Whitley**  
Mr. Clinton R. Whitley  
**William Fore(Will) Whittenburg, Jr., Graham**  
Dr. and Mrs. Mark E. Steele  
Mr. Kenneth Whittenburg  
**Newman Addler (N. A.) Whitworth, Stamford**  
Mr. and Mrs. Kenneth Elkins  
**Harold Dean Wicker, Abilene**  
Josephine Bright and Louise Mohr  
David and Jennifer Callison  
Dale and Helen Cartee  
Jack and Linda Chisholm  
Ms. Dorothy A. Davidson  
George and Pam Deffenbaugh  
Mrs. Phyllis Ewing  
Expo Center of Taylor County  
Ms. Debbie Harris  
Wayne and Tamela Henington  
Mrs. Sheryl J. Kimbrough  
Al and Linda Leach  
Randy and Sheila Lloyd  
Mrs. Bootsy Norwood  
Dennis and Janet O’Dell  
P.E.O. Sisterhood Chapter CK  
Lueders High School Class of 1954  
Ms. Aliceann Phillips  
Mr. and Mrs. Randy Pool  
Sid and Peggy Ross  
Mr. Donnelle H. Sayger, Jr.  
Mr. and Mrs. Charles E. Schroeder, III  
Bill and Lila Senter  
Scott and Michelle Senter  
Raymond and Jayree Shaw  
Bob and Sue Siltman  
Matt and Rachel Smith

Jim and Kim Snyder  
Randy and Kay Spiva  
Mrs. Phyllis A. Stine  
Mr. and Mrs. John C. Stowe  
Bob and Mickie Warner  
Ms. Cynthia Wicker  
Mrs. Patsy Wicker  
Robert and Jane Wiggins  
Mr. Don H. Wilson  
**Thomas Eugene (Tom) Wideman, Abilene**  
Louie Bob and Jo Ann Davis  
Harris & Williams  
**Don Wilkes**  
Ms. Diane Gilley  
Butch and Debbie McCormack  
**Alma W. Williams, Andrews**  
Jordan Cattle Auction  
**Bobby O. Williams, Abilene**  
Ronnie and Carolyn Blackmore  
Mr. and Mrs. Jack D. Watson  
**Calvin Williams, Jr.**  
Rodney and Debikay Goodwin  
**Carroll Allen Williams, Leander**  
Mr. Johnny G. Copeland  
**Curtis Williams, Post**  
John Boren Family  
**David Williams**  
Woody and Lee Ruth Gilliland  
**Grady and Laura Mae Williams, Goree**  
Dwaine and JoAnn Williams  
**Ira Williams**  
Mrs. Bootsy Norwood  
**Jimmy Don Williams, Buffalo Gap**  
Mr. and Mrs. James M. Baucom  
**Kenneth Wayne Williams, Abilene**  
Mrs. Lynelle T. Williams  
**Laura D. Williams, Abilene**  
Dr. Kenneth and Kristi Adams  
Mrs. Joy Beard  
Glen and Joy Churchill  
George and Pam Deffenbaugh  
First Baptist Church  
Robert and Louise Lockhart  
Mrs. Elizabeth A. Rode  
Ms. Lavern R. Roeder  
Bill and Lila Senter  
Mr. and Mrs. Wendell S. Thomas  
Mr. Maurice A. Warner  
Dr. J. O. Williams  
**Nancy Williams**  
Mr. and Mrs. Scott Steger

MEMORIALS GIVEN in 2018

**Jack G. Willingham, Abilene**  
Mrs. Kay M. Willingham

**Barbara Jean Willson**  
Lee and Candyce Pfluger  
**Albert Ray Wilson**  
Beno & Opal Address Family  
**Charlotte Wilson, Sonora**  
Bob and Nancy Brockman  
**Doris Wilson**  
Raymond and Jackie Sessom  
**Wilma Jewel (Jennings) Wilson**  
John and Kathy Hanson  
Ms. Dorris G. Northcott  
Steve and Sylvia Northcott  
Mrs. Janet Northcutt  
**Wynant Wilson, Abilene**  
Louie Bob and Jo Ann Davis  
Mrs. Betty Matejowsky  
Mrs. Carolyn Strain  
Mr. and Mrs. Kent Strain  
**Johnny Winburn**  
Brown’s Barber Shop  
**Glenda Winkley, Ozona**  
Travis and Kayla Davidson  
**James Scott Wisdom, San Angelo**  
T. W. and Barbara Wisdom  
**Gary Don Wise**  
Ben G. and Molly Scott  
**Loretta Wolcott**  
The Roberts Family  
**Roger Wolfe**  
Jonathan and Suzanne Click  
**George Wolters**  
Dale and Helen Cartee  
**Mary Womack, Anson**  
Woody and Lee Ruth Gilliland  
**Herbert Wood, Coleman**  
Mrs. Jarvis Wood  
**Paula Woods**  
Earl and Glenda Bowman  
**Steve Woods, Orlando**  
Tanner and Carol Mahan  
**Alice Wright**  
Gilbert and Dottie Korman  
Mr. and Mrs. Donald H. McDonald, Jr.  
Lee and Candyce Pfluger  
Bill and Lila Senter  
**Barbara Wright**  
Mrs. Becky Greaves  
**Randy Wyatt, Hawley**  
Ms. Pam Parker

**Y Savannah E. Yarbrough, Abilene**  
San Angelo Apartment Association  
Timothy and Dolores Upp  
**Carl Yates, Fayetteville**  
Mrs. Gayle Riggins Woodward  
**Elray (Ray) Yates, Clyde**  
Scotty and Sally Goldsmith  
**John Thomas Yokum, Jr., San Angelo**  
Lee and Candyce Pfluger  
**Oliver Leon York**  
Ms. Nancy York  
**Benny Young**  
Billy and Devona Burns  
**Carl Young, San Angelo**  
Mr. Boots, Inc.  
Mrs. Glenda Young  
**Janie and John Young**  
Mrs. Janice Hammer  
**Sharon Young**  
Mr. and Mrs. Glyn Hammons  
**Kristina Cooper (Krick) Youngblood**  
Mrs. Rayma Richey  
**Your Parents**  
Roger and Mary Bauernfeind  
Mr. and Mrs. Johnny Mayo, Jr.

**Z Lucinda Castro (Lucy) Zapata, San Angelo**  
Lee and Candyce Pfluger  
**Clinton Ziriaux, Brady**  
Mr. James R. Richie  
**Eloisa (Louise) Castillo Zuniga**  
Amelia and Beni Fuentez  
Ms. Charlotte Theis



Thank You.

For those who gave  
throughout 2018, thank you  
so much for your kindness,  
generosity, and support of  
West Texas Rehab and our  
patients. Thank you for  
remembering and honoring  
these amazing folks!  
We are so blessed by  
your friendship.





HONORARIUMS GIVEN in 2018

<b>A</b> Jennifer Agee, San Angelo	Eugene and Ethel Berger, San Angelo
Anonymous Friends and Family	Ms. Diane M. Berger
<b>Jim Alexander, Abilene</b>	<b>John and Barbara Berry, Abilene</b>
Bill and Linda Andrews	John and Nancy Nichols
Buckeye Supply Company of Texas, Inc.	<b>Sutton Biggs</b>
<b>Mike Alexander, Abilene</b>	Mr. and Mrs. John T. Semlinger
Mr. and Mrs. John L. Beckham	<b>Dustin Blackington, San Angelo</b>
Buckeye Supply Company of Texas, Inc.	Freddie and Kathrin Coburn
Lynn Beckham Marderosian	<b>Brandon and Brandi Braden, San Angelo</b>
Rick and Cathey Weatherl	Anonymous friends and family
<b>Maddy Allen</b>	<b>Brady High School</b>
Allen’s Automotive	Jim Ned High School
Ms. Michelle Issleib	<b>Breckenridge High School</b>
Ms. Susanne Martinez	Jim Ned High School
<b>Johnny and Sheila Alley, San Angelo</b>	<b>Andrea Bridges, San Angelo</b>
Anonymous friends and family	Jim and Kim Snyder
<b>Jack and Dorothy Asbill, Mason</b>	<b>Zach Briley, Abilene</b>
Stacey Asbill	Mr. Garner Roberts
<b>Pat Attebery, San Angelo</b>	<b>Sam and Lora Brinkman, Abilene</b>
Valerie, Bob and Carolyn Bluthardt	Ms. Colleen Hadley
Mr. and Mrs. James H. Cobb	<b>Ellen Brown, San Angelo</b>
Anonymous friends and family	Mr. and Mrs. David Stickney
<b>Luz’Ce R. Baca, San Angelo</b>	<b>Michael W. Brown, Abilene</b>
Mrs. Amy Linthicum	Donald and Nancy Hughes
<b>Daniel and Loann Baker, San Angelo</b>	<b>David and Glenda Buhrmann, Abilene</b>
Anonymous friends and family	Ms. Sue Barnes
<b>John and Peggy Belew, Winters</b>	<b>Kenneth and Sue Burgess,</b>
Darrell (Chub) and Clara Richards	<b>Horseshoe Bay</b>
	Bill and Lila Senter

<b>C</b> Gwen Calvert, San Angelo
Mrs. Amy Linthicum
<b>Debbie and Angel Chavez, Abilene</b>
Delbert and Aletta Allred
<b>Hannah Chitty</b>
Kristi Harper
<b>Carol Clark, Oklahoma City</b>
Ms. Eulalia Browning
<b>Clyde High School</b>
Jim Ned High School
<b>Coleman High School Student Council</b>
Jim Ned High School
<b>Chance Condron, Graham</b>
Coleman’s Packers
<b>Bennett and Tanya Cook, Lubbock</b>
Mike and Jerre McAfee
<b>Duncan Alan Cumby</b>
Jerry and Brenda Gerard
<b>D</b> Lori C. Davis, San Angelo
Anonymous friends and family
<b>Willene Davis, Coleman</b>
Mr. and Mrs. Jay W. Davis
<b>Denise Dennis, Stamford</b>
Anonymous Friends and Family
Tim and Jacque Avery
Ms. Jackie Barnett
Cecile Cobb
Jim and Laurie Corbin
Mrs. Iva E. (Skeet) Dennis
Jim and Sheri Dixon

HONORARIUMS GIVEN in 2018

Ms. Natasha Howard	<b>Woody and Lee Ruth Gilliland, Abilene</b>
Cody and Misty Mathis	Jay and Ruth Hobbs
Aaron and Elizabeth Miller	Gilbert and Dottie Korman
Ms. Cherry Moore	<b>Sonny and Colette Goode, Abilene</b>
Randy and Betty Murphree	Chuck and Jean Kay Erwin
Mr. Lynn Navert	<b>Cathy Grimes</b>
Mrs. Brenda Reel	John and Nancy Nichols
Ms. Leigh Ann Reel	<b>Homer and Patsy Grimes, Sweetwater</b>
Mr. Garner Roberts	Woody and Lee Ruth Gilliland
Ms. Darlene Walton	<b>Robert and Karen Grimes, Buffalo Gap</b>
<b>E</b> Early High School	John and Nancy Nichols
Jim Ned High School	<b>H</b> Wayne (Tex) and Barbara Halfmann, Garden City
<b>F</b> Perry D. Elliott, Stephenville	Joel and Janet Halfmann
Mr. Terry Trout	<b>Colby Harper</b>
<b>Steven and Carin Ezzell, Abilene</b>	Kristi Harper
Bob and Shirley Hunter	Ms. Elaine Johnston
<b>Anita P. Fergus, Abilene</b>	<b>Dub and Leslie Harrison, Stamford</b>
S. M. and Portia Moore	Ms. Victoria A. Harrison
<b>Adalee Foster, Sterling City</b>	<b>Bob and Janice Hatfield, San Angelo</b>
Mark and Margaret Foley	Anonymous friends and family
Bill and Joy Foster	<b>Joshua and Jordan Hatter, Lewisville</b>
<b>Sterling and Jessica Fryar, San Angelo</b>	Mr. and Mrs. Don Hatter
Brendan Messenger	<b>Sandy Hazelip, Eastland</b>
<b>Dale Funk, Abilene</b>	Mr. and Mrs. Burrell McKelvain
Dr. and Mrs. Ferral Endsley	<b>Robert and Eleanor Hoppe, Abilene</b>
<b>G</b> Mack and Lindy Garrett, Abilene	S. M. and Portia Moore
Brendan Messenger	<b>Chase and Carolyn Hord, Christoval</b>
<b>Mike and Mary Lou Garrett, Abilene</b>	Anonymous friends and family
Guinn and Janice Smith	
<b>Amy Gibbs, Abilene</b>	
Mr. and Mrs. Clyde Whitehead, Jr.	

<b>Hospice of San Angelo</b>
Ms. Rebecca Edens
Pat and Shirley Jones
WTRC Foundation
<b>Hospice of the Big Country, Abilene</b>
Mrs. Janet Taylor
<b>Hospice of the Big Country Volunteers, Abilene</b>
Kirk and Shronda Shannon
<b>Terry and Mindy Hucks, San Antonio</b>
Anonymous friends and family
<b>Nancy Hughes, Graham</b>
Cody and Angie Hughes
<b>Deris and Wynona Hutcheson, Tuscola</b>
Mr. and Mrs. H. T. Gleason, Jr.
<b>I</b> David Ibach, Abilene
Brendan Messenger
<b>J</b> Keith Jackson, Abilene
Brendan Messenger
<b>Mary Jerden, Hawkins</b>
Mrs. Vera L. Sumners
<b>K</b> Neil and Gina Karr, San Angelo
Mrs. Lisa DiLeo
<b>Jim and Leslie Keffer, Eastland</b>
Mrs. Carolyn White
<b>Stephen and Ervilene Kuhlmann, San Angelo</b>
Katie Mertz Johnson



HONORARIUMS GIVEN in 2018

<b>L</b> Jerry and Dee Lackey, San Angelo	Bill and Suzy McMaster, Blackwell
Carter and Laura Behrens	Mr. Steven W. Webb
Bob and Julie Steely	Victoria Mendez
Edward Larkin, Ranger	Mrs. Margie Pinkerton
Mr. Ken L. Rogers	Joe and Marilyn Mertz, San Angelo
Lorenzo and Leslie Lasater, San Angelo	Katie Mertz Johnson
Anonymous friends and family	Megan Miller, Bainbridge Island
Steve and Linda Leveridge, Eastland	Sarah Miller, Austin
Ms. LaVonne Sue Lodor	Larry and Sarah Brown
William Lovelady, Tornillo	Savannah Mitcham, Abilene
Mrs. Nancy Smith	Crossfit Abilene
Norma Lowry, Del Rio	Mr. Shawn Gage
Mr. and Mrs. William C. Cooper	S. M. and Portia Moore, Abilene
<b>M</b> Anita J. Macgregor, Abilene	Bob and Eleanor Hoppe
Mr. and Mrs. Mark A. Viertel	Mr. Taxi, Brownwood
Mason High School	Mr. Keith Coers
Jim Ned High School	Christopher and Amy Muniz, San Angelo
Mike and Jerre McAfee, San Angelo	Angelo
Bennett and Tanya Cook	Anonymous friends and family
Jeffrey and Amy McCormick, San Angelo	Hallie Munoz
Anonymous friends and family	Jesse and Anita Munoz
Tommie Jo McCoy	<b>N</b> Stanley Najar
Mr. Thomas N. Wells	Ms. Dawn Hanson
Gloria McDaniel, Abilene	Madie Newman, Abilene
S. M. and Portia Moore	Mrs. Chris Moses
Ross and Billie McKnight, Throckmorton	Terry and Janelle Nolan, San Angelo
Anonymous Friends and Family	Jimmy and Barby Nobles
Mr. C. H. Wyatt, Jr.	Debbie A. Norris, San Angelo
	Anonymous friends and family

<b>O</b> Beth R. Owens, San Angelo
Rey and Juanita Casarez
<b>P</b> Rion Paige, Saint Johns
Mr. Garner Roberts
Opal R. Palmer, San Angelo
Bob and Eleanor Hoppe
June Perkins, San Angelo
Lee and Peggy Perkins
Bill and Karen Pfluger, San Angelo
George and Jane McCrea
Lee and Candyce Pfluger, San Angelo
Mrs. Marilyn T. Flage
Anonymous friends and family
Malorie Lou Piland, Abilene
Ms. Ann Walden
<b>Q</b> Nelson and Sonya Quinn, Abilene
Bob and Eleanor Hoppe
<b>R</b> Crayton Rains
Robert and M'Liss Moore
Tom and Jean Reardon, Mason
Travis and Kayla Davidson
Harry and Charlotte Reaugh, Hawley
John and Nancy Estes
Randall and Resa Reedy, Abilene
Mr. and Mrs. Ronnie Kidd
Allen Richburg, Roscoe
Woody and Lee Ruth Gilliland
Jack and Betty Riddlehoover, Abilene
Bill and Wanda Spurgin

HONORARIUMS GIVEN in 2018

Catherine Ritzi, Alpine	<b>T</b> Isaac Tate
Larry and Sarah Brown	Mr. Garner Roberts
Bessie Robertson	Ed and Leslie Terbush, Tuscola
Mr. Billy Newton	John and Nancy Nichols
Taylor and Molly Rodgers, Abilene	Judy Toliver, Breckenridge
Mr. Chuck Rodgers	Bill and Teeny Pearce
<b>S</b> Emma Schkade	<b>V</b> Nolan Venable, Christoval
Earl and Thelma Fussell	Mr. and Mrs. Shane Wilson
Karen K. Schmeltekopf, San Angelo	<b>W</b> Carolyn Weatherby, San Angelo
Mrs. Elizabeth Peterson	Stacey Asbill
John Senum	Alan Wentrcek
Mr. David Senum	Ms. Virginia Wentrcek
Billy Shannon, Quitaque	Robyn Wertheim, Abilene
Mrs. Margie Pinkerton	Mrs. Kathi Masonheimer
James H. Shannon	West Texas Rehabilitation Center Audiology Department, Abilene
Ms. Yvonne Carter	Ms. JoAnn Gauntt
Lee and Erma Shelton, Tye	Robert and Louise Lockhart
Ms. Lisa Cedillo Bailey	West Texas Rehabilitation Center Staff, Abilene
Mike D. Sloan, Merkel	WTRC Foundation
Darrell (Chub) and Clara Richards	West Texas Rehabilitation Center's O&P Staff, Abilene
Helen Smyth, Abilene	Robert and Louise Lockhart
Mrs. Betty J. Byrns	West Texas Rehabilitation Center Staff, San Angelo
Claire Socha, San Angelo	Ms. Rebecca Edens
Mr. and Mrs. David Stickney	WTRC Foundation
Red and Gail Steagall, Fort Worth	Carol L. West, San Angelo
Mr. Garner Roberts	George and Jane McCrea
Mr. and Mrs. Johnny Trotter	
Carolyn Strain, Abilene	
S. M. and Portia Moore	
Athan Strebeck	
Fortress-Cove Charitable Fund	

Vonnie Westermann
David and Tamara Lee
Margarite White
Lionel and Mary White Chambers
Nancy White, San Angelo
George and Jane McCrea
W. L. and Tommy Whitehead, Sonora
Mrs. Diana Condra
Burt and Linda Williams, Tuscola
Ms. Sue Barnes
David and Teresa Williams, Abilene
Batjer & Associates, Inc.
Tim and JoBeth Huber Willis, Abilene
Roger and Beth Huber
Judy Wilson, Abilene
S. M. and Portia Moore
Leverett Windham, May
Harry and Charlotte Reaugh
Allen and Mary Wright, Abilene
Bob and Eleanor Hoppe
Don and Beverly Wright, Abilene
S. M. and Portia Moore





Visiting  
Angels®

LIVING ASSISTANCE SERVICES

*We Care Every Day,  
In Every Way.*

Visiting Angels Can Help...

## Senior Care for Total Peace of Mind

- Meal Preparation
- Light Housekeeping
- Errands/Shopping
- Bathing Assistance
- Assistance with Mobility
- Alzheimer's/Dementia Care
- Friendly Companionship
- Up to 24-Hour Care
- Respite Care for Families
- Medication Reminders
- Hygiene Assistance
- Transportation

# 325.437.9500

4090 S. Danville Drive, Suite A • Abilene, TX 79605

Each Visiting Angels agency is independently owned and operated.

[www.VisitingAngels.com/abilene](http://www.VisitingAngels.com/abilene)

**REHAB**  
WEST TEXAS REHABILITATION CENTER  
**FOUNDATION**

4601 Hartford  
Abilene, TX 79605